WEATHER FORECASTS

Victoria and Vicinity—Light to moderate winds; fair and moderately warm.
Vancouver and Vicinity—Generally fair and moderately warm.

The Daily Colonist.

(ESTABLISHED 1858)

COLONIST TELEPHONES
Business Office — 11
Circulation — 12
Job Printing — 197
Editorial Rooms — 80
Editor — 2111

NO. 213—SIXTY-SIXTH YEAR | VICTORIA, BRITISH COLUMBIA, SATURDAY, AUGUST 16, 1924 | EIGHTEEN PAGES

HIGHLANDERS OFF TO SUDAN

Argyle and Sutherland Battalion to Leave Ismailia for Scene of Disturbances at Atbara

EGYPTIAN GOVERNMENT LODGES FORMAL PROTEST

Urges Commsision to Examine Situation and Fix Responsibility so as to Avoid Possible Bloodshed

LONDON, Aug. 15.—An official communique has been issued by the Egyptian Government, according to an Exchange Telegraph dispatch from Cairo, stating that the Egyptian minister to London has been instructed to lodge a formal protest with the British Government against measures taken in the Sudan. The minister also has been instructed, it is added, to urge the necessity to suspend trials pending the establishment of an Egyptian-Sudanese commission to examine the present situation and fix responsibilities, and take measures to calm the public feeling and avoid bloodshed. The communique includes a long recital of the Egyptian Government's version of recent events in the Sudan.

This recital has created indignation in British circles in Cairo, says a dispatch to the Exchange Telegraph, as being partial and misleading, and acting-British Commissioner Scott has protested strongly to the Egyptian acting-Premier over what he claims is an inaccurate and misleading statement.

CAIRO, Aug. 15.—No British troops have yet been dispatched to the Sudan, but a battalion of the Argyle and Sutherland Highlanders, stationed at Ismailia, are leaving tomorrow for the Sudan.

LONDON, Aug. 15.—An Evening News dispatch from Khartum stated that laborers armed with hammers and sticks started a demonstration there today. They were dispersed by British troops. It was added that the British cruiser Weymouth is standing by at Port Sudan to maintain public security.

The dispatch stated that a fight occurred at Port Sudan upon the arrival of British troops from Khartum. It was said that leaves of officials and British officers have been cancelled and certain responsible officials recalled.

MAY BE WESTERNER ON RAILWAY BOARD

MANITOBA IS AFTER THE NEW APPOINTMENT

Messrs. Mathers, Turgeon and Pitblado Are Mentioned in Ottawa Dispatch as Possibilities

OTTAWA, Aug. 15.—It is by no means certain that the vacancy in the head of the railway commission, due to Hon. F. B. Carvell's death, will go to the Maritime Provinces. Only a hundred miles of the Canadian Pacific Railway are in that territory, all other lines being Government owned. Cases before the commission from that quarter are few. From the West they are very common, and involve large questions.

The West, therefore, is expected to assert its claims. As at present constituted, the board consists of Assistant Chief Commissioner McLean, A. C. Boyce and Calvine Lawrence from Ontario; Hon W. Nantel from Quebec, and Hon Frank Oliver from Alberta. Nantel's term is up in October, and he will be succeeded by a Quebec man, unless Mr. Carvell's successor be chosen there. If this should happen, the October vacancy would be filled from some other part of the country.

British Columbia Clamorous

British Columbia has been clamorous for a representative on the board, while Manitoba has had none since the time of the late Justice Killam, and Saskatchewan never had one. The position now vacant calls for a lawyer of ten years' standing, or a judge. Assistant Chief Commissioner McLean is technically qualified, but has studied law only since he went on the board as a rate expert and seems unlikely to be promoted.

An appointment will be considered at the Cabinet Council on the 20th. As the Crow's Nest Pass is down for hearing on the 17th of September, Mr. Carvell's death may cause a postponement unless his successor is chosen very promptly. As most of the discriminations alleged are admitted, the argument will be largely a legal one, and any judgment will doubtless be appealed by one side or the other to the Supreme Court.

Westerners Named

Western men being mentioned in gossip for the head of the railway commission include Chief Justice Mathers of Manitoba, Justice Turgeon of Saskatchewan, Isaac Pitblado of Winnipeg. Eastern interests, however, will fight strong for a selection from this part of Canada, and mention Chief Justice McKeown of New Brunswick.

Prince of Wales' Programme

CALGARY, Aug. 15.—The Prince of Wales will arrive in Calgary, Friday, September 19, in the morning, and leave for his ranch almost immediately. This information was received from Professor J. F. Carlyle, manager of the E. P. Ranch. Professor Carlyle also said the Prince expected to spend at least a month fishing, shooting, riding, golfing and possibly doing a little farm work to keep in shape.

Official Under Arrest

MR. CHARLES MATHEWS

FORMER Deputy Provincial Treasurer of Ontario, has been arrested in California. He disappeared following certain disclosures made at investigations held in the Ontario Parliament Buildings. He will not fight deportation.

PRANK PLAYED BY LIGHTNING BOLT AT FORT WILLIAM

FORT WILLIAM, Aug. 15.—The most peculiar prank of Wednesday's severe electrical storm here was when "Queenie" Shaptcon, fourteen, was seated before the stove in the kitchen of her home and a bolt of lightning descended the stovepipe, jumped to the girl's feet and tore off both shoes and stockings. Her injuries consisted only of a slight burn about the legs.

FORECASTS LARGE DEFICIT FOR C.N.R.

SIR HENRY THORNTON TELLS OF FALLING OFF IN BUSINESS

Since May Revenue Has Declined Every Month—Estimates $15,000,000 Shortage for Year

CALGARY, Aug. 15.—The people of Canada must face the unpleasant possibility that the loss on operation of the Canadian National lines will be from $13,000,000 to $15,000,000 for 1924, much of which is due to bad business in the United States, where the Canadian National has large productive mileage.

This caution was given by Sir Henry Thornton, president of the Canadian National Railways, to members of the Board of Trade, who packed the Plaza to capacity at the luncheon given at noon Friday to Sir Henry and his party.

Revenue Steadily Declining

Sir Henry told the big audience that the year opened auspiciously with a material increase in revenue for the first three months, but that since May 1 last revenue had been falling off at the rate of ten to fifteen per cent per month.

Part of this was due to falling off in revenue on manufactured products from the provinces of Ontario and Quebec.

"It will be very doubtful, if not impossible to attain our objective of $30,000,000 net for the system, but we hope for some improvement over present conditions before the end of the year," he said.

URGE EXTENSION OF LINES TO BAY

CADBORO BAY RATEPAYERS SIGN PETITION FOR CARS

Meet on Monday to Discuss Proposal to Induce B.C.E.R. to Aid in Opening Up Locality

The extension of the B. C. Electric Railway Company's line from the terminus at Uplands to the Cadboro Bay end of one of Victoria's popular beaches is the purpose of the petition which is being circulated and signed in the Cadboro Bay district by property owners there.

Ratepayers who are sponsoring this effort to open up this beautiful portion of Saanich Peninsula are enthusiastic over the support they are securing from other residents and holders of land in the locality. The project appears to be a most popular one, and it would not be surprising, it is said, if the whole of Cadboro Bay lends its warm endorsement to the proposal.

Leaders of the movement believe that if the street cars were to run along Cadboro Bay Road as far as the Cadboro Bay Hotel, the results would prove of great benefit both to the community and to the B. C. Electric Railway. They point out that many more people would frequent and patronize Cadboro Bay Beach if street car transportation enabled them to reach their destination without the necessity of having to walk a considerable distance from the terminus of the line.

Increased popularity of Cadboro Bay Beach, and the attraction of more residents to that district would have the tendency to improve the value of properties there, it is believed.

Property owners at Cadboro Bay will meet on Monday night next, August 18, at 8 o'clock, at the store of Mr. F. V. Hobbs, Cadboro Bay Road, when the whole project will be discussed, and additional signatures obtained.

The sponsors of the petition propose, when they have secured a large number of names of ratepayers on the petition, to wait upon the officials of the B. C. Electric Railway and place before them the requests of Cadboro Bay property owners for an extension of the lines of the B. C. Electric Railway in that district.

MUST FIGHT FOR UNITED CANADA

Teachers Should Oppose Evil of Sectionalism, Declares Mr. Isaac Gammell, Noted Historian

CIVIC DINNER MARKS END OF CONVENTION

City Host to Visiting Teachers at Dinner and Dance at the Chamber of Commerce Last Night

TEACHERS can wield a tremendous influence in the campaign against sectionalism and in the fight for a more closely united Canada, Mr. Isaac Gammel, principal of Montreal High School and noted historian, told guests at the civic dinner and dance to the Canadian Teachers' Federation at the Chamber of Commerce last night—the last official function of the organization's convention.

"Most of Canada's troubles," Mr. Gammel declared, "have their roots in sectionalism and political narrow-mindedness. Each province has its own particular point of view, to which it clings tenaciously regardless of its bearing on the interests of the country as a whole. Canadians are too prone to think the political part greater than the whole. Before the country can strike its full stride of progress, the people must be made to realize that the reverse of this is true."

"Teachers can probably do more than anyone else to eradicate this evil of sectionalism. It is the duty of the Canadian Teachers' Federation to emphasize the national outlook for the future."

Mayor Welcomes Them

Mayor Hayward, who presided at the function, expressed the pleasure of the city at the privilege of entertaining the teachers.

He had welcomed many important conventions to the city, he said, but he had never greeted a more august body than that formed by the visitors. They were of inestimable importance in the life of the country for upon them devolved to a large extent the future of Canada. Theirs was the duty of training the children of the land, and on these the future depended. For that reason he chose to style them an "august" body.

After paying tribute to the hospitality and to the scenic beauty of the West, Dean Laird, of Macdonnell College, Quebec, expressed the delight he had taken in the old-world charm of Victoria. The city, he said, had the academic, scholarly atmosphere of an Old Country university town. He was sorry to see the University of British Columbia located

Continued on Page 6

Big Seizure of Alleged Whisky at Moose Jaw

MOOSE JAW, Aug. 15.—A large seizure of what is alleged to be contraband whisky was made on Thursday night by Saskatchewan provincial police. Eight packing cases, each of which contained smaller cases to the total number of sixty, were consigned from the Western Automobile Supply Company, Vancouver, to three persons, named J. Knight, R. Burns and H. Ramsay. It is believed that the names of the consignees are fictitious. The goods were seized at the premises of the Dominion Express Company.

Speaks on Irish Issue

HON. J. H. THOMAS

COLONIAL Secretary, who says the British Government will stake its life on the Irish boundary issue.

Five Killed in Crash at Crossing Near Billings

BILLINGS, Mont., Aug. 15.—Mrs. Henry Lockman, 60 years old, of Hesper; her son, Jake Lockman, 25; her daughter, Mrs. George Zier, 40, of Sheridan, Wyo.; and Henry Miller, 25, also of Sheridan, were killed; and Dave Zier, son of Mrs. Zier, later died of burns, as the result of a railroad crossing crash west of Billings, when a car which they were driving was struck by a train this evening.

WRECKED MARTIN PLANE DISCOVERED

HOPELESSLY SMASHED 30 MILES FROM LAST HOP-OFF

Cannery Fireman Declares No Mountains in Vicinity, But Gradually Sloping Land Easily Avoided

PORT MOLLER, Alaska, Aug. 15.—William Sullivan, fireman at a fish hatchery, reported today to the Pacific American Fisheries Station here that he had found an airplane wrecked April 30 by Major Frederick L. Martin, then commander of the flight around the world.

Sullivan said the plane struck on gradually sloping ground, but that there was no mountain within a mile of the spot.

Sullivan expressed the opinion that the plane must have been flying very low when it hit the slope. He stated that if the machine had been a hundred and fifty feet from the ground, it would have passed over elevations in the vicinity. The place where the plane was found was stated by Sullivan to be thirty miles from the cannery, at which Major Martin arrived with Sergeant Alva L. Harvey, his mechanician, after ten days of wandering and hardships in the hills, snow and brush of the Alaska Peninsula.

The machine, said Sullivan, was hopelessly shattered.

The spot was described by Sullivan as between the Bear and Sandy Rivers on the forks of Cole Creek.

Toronto Discounts New York Funds

TORONTO, Aug. 15.—New York funds fell to a discount of one-sixteenth per cent between banks shortly after noon today, and as a result for the first time this year Canadian banks were deducting one-sixteenth from New York cheques, placing American funds at a discount so far as the man on the street was concerned.

SOVIET TREATY VIOLATES WORD

London Journal Reminds Premier MacDonald of Promise to Dominions as to Consultations Before Signing

INTERIMPERIAL PARLEY GIVEN LITTLE ATTENTION

Russian Pact Effected Without Even Cable Advice to Overseas Premiers, Says Saturday Review

LONDON, Aug. 15.—Opinion here, as at Ottawa, seems to harden against the possibility of the Autumn conference concerning interimperial consultation producing anything tangible. Australia is certainly not intending to put itself out over the matter. Canada's attitude is taken to be that its delegates can attend the conference while they are also doing other work at Geneva. The Outlook, a weekly review, talks about the Government going from one blunder to another in relation to the dominions, declaring that the latest proposals of Rt. Hon. J. H. Thomas has given Premier Mackenzie King of Canada an opportunity to turn down in advance the suggestion that in future leaders of the opposition should be brought to the Imperial Conference. Premier King, once more following the late Sir Wilfrid Laurier, holds that it is the duty of the Government to decide the policy and of the opposition to criticize the decisions, the newspaper adds.

Violates Assurance

The Outlook declares the Russian treaty violates Premier MacDonald's explicit assurance that his Government would respect last year's conference resolution concerning "the fullest exchange of views."

The Saturday Review speaks of the treaty being effected "without even a cable communication to the dominions."

Continuing, it says: "Are there no Russian bondholders in Canada? This treaty is bound to involve the legality of Bolshevist propaganda and must, of necessity, link up Bolsheviki machinery in all parts of the Empire."

The Nation, another weekly review, while condemning the treaty on various counts, notes that it is signed only on behalf of Great Britain and Ireland, and so the dominions are not apparently implicated in it.

Dominions Not Included

The omission of the King's name from the Anglo-Soviet treaty recently signed by Premier MacDonald and Arthur Ponsonby, Under Secretary for Foreign Affairs, on behalf of Great Britain, and by four Soviet representatives, makes it quite clear in the opinion of Charles Macdonald, former Speaker of the Australian Parliament, that the treaty does not apply to the Dominions. It would be stupid for Great Britain to make treaties for the Dominions without full consultation with them, Mr. Macdonald is quoted in The Daily Mail as saying.

He takes the position that the Dominions must negotiate their own treaties, and in this connection cites the case of Canada negotiating and signing the halibut treaty with the United States. He intimates that this is a precedent which must be followed by the other Dominions.

TELLS OF COMPLETION OF NEW OIL WELL

Company Meeting at Vancouver Informed of Operations in the Wainwright Field

VANCOUVER, Aug. 15.—Completion of a new well at Wainwright, Alberta, which will produce more than 500 barrels of oil per day was announced by Newton E. Emmons, superintendent and geologist for British Petroleums, Limited, at tonight's annual meeting of the company held here. Coupled with this news in Mr. Emmons' report to the shareholders was the statement that Sir Henry Thornton has assured the company that the National Railway lines are prepared to take Wainwright oil for locomotive fuel if quality and production are satisfactory.

When the company completed its first 200-barrel well at Wainwright last Fall the C.N.R. switched from long-term to short-term contracts for coal. Developments in the Wainwright field this Summer are expected to result in a definite decision by the railway to change its locomotives in Canada from coal to oil-burners.

ANGLO-AMERICAN BARS NOW CLOSER TOGETHER

President of Canadian Association Praises Result of Recent Conference in London

QUEBEC, Aug. 15.—Sir James Aikins, Lieutenant-Governor of Manitoba and president of the Canadian Bar Association, returned to Canada today from England, after having attended the convention of the Bar Association of Canada and the United States in London.

"The convention which I just attended," Sir James said, "will be inscribed in letters of gold in the annals of our association. One of the direct results of the meetings will be a closer measure of co-operation between members of the bar of England, Canada and the United States, a situation which should help greatly in the administration of justice between the countries concerned."

Reichstag Leaders Satisfied Further Resistance Futile

German Vice-Chancellor Announces to Meeting of Berlin Editors That Conference Between President Ebert and Political Chiefs Agreed That Compromise Was Only Course Open

CONFIDENT ACCEPTANCE WILL GAIN AMERICA'S SUPPORT

BERLIN, Aug. 15.—Dr. Karl Jarres, Vice-Chancellor and Minister of Interior, summoned the German editors to government headquarters late tonight and made an announcement on the conclusions reached in today's conference between President Ebert and the members of the cabinet and the Reichstag leaders regarding the London conference situation. Dr. Jarres admitted the solid international front opposing the German delegates in London made further resistance by them futile, unless Germany was prepared to take the responsibility for wrecking the conference and thereby verily scrapping the Dawes plan. The German delegates, Dr. Jarres said, would now strive to rescue as much out of the situation as they could.

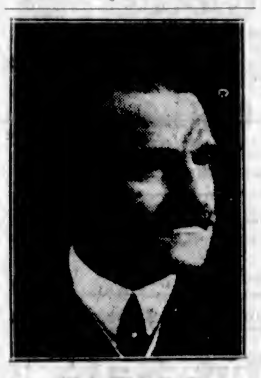

FOR RAILWAY BOARD

Hon. J. E. Caron, Minister of Agriculture for the Province of Quebec, is reported to have the choice of accepting a seat on the Board of Railway Commissioners, succeeding Hon. Bruno Nantel, whose term expires in October.

Political circles here are inclined to find an element of hope or of promise in the situation by assuming that since Frank B. Kellogg, the American Ambassador, and the American bankers have thrown their decisive support to M. Herriot, American political and financial interests obviously will exert a watchful, if not a protecting influence on German interests in the Ruhr.

Proceedings in London

LONDON, Aug. 15.—Germany and France tonight, at 11 o'clock, had reached no positive agreement regarding the terms of the Ruhr evacuation, but the delegations representing these countries issued hopeful statements.

These statements announced that the negotiations had been passed, and the German Chancellor, Dr. Marx, and M. Herriot, the French Premier, would come to terms tomorrow and make it possible for the Dawes plan to be put into effect, providing the German Reichstag and the French Parliament approve.

The German delegation tonight issued a communication saying that the negotiations would be continued tomorrow, and that "positive" results might be expected. The Frenchmen also issued a communique of a favorable nature.

"This evening," said the French announcement, "from eight o'clock to ten o'clock, a conversation took place between M. Herriot, General Nollet, M. Clementel and M. Peytral, representing the French Government, and Dr. Marx and Dr. Stresemann, representing the German Government. This conversation gives hops of a favorable result."

The French spokesman said French plenipotentiaries had pledged themselves not to discuss the nature of their conversation tonight, but to rest the case on their brief communiques.

Ramsay MacDonald, the British Prime Minister, made a vigorous effort to speed up the German and French negotiations. While talking with the German, French and Belgian delegates, Mr. MacDonald remarked to Dr. Marx: "When you get to Berlin on Sunday, please give my kindest regards to President Eberts."

TEACHERS TO MEET AT TORONTO NEXT

FINAL SESSIONS OF CONVENTION HELD HERE YESTERDAY

Lieut.-Col. Michell, of Toronto, Is Chosen New President—Other Officers Elected for Year

The convention of the Canadian Teachers' Federation, after sessions extending through three days, came to an end here yesterday afternoon with the selection of Toronto as next year's meeting place and the election of Lieutenant-Colonel William C. Michell, M.C., B.A., of Toronto, as president of the organization in succession to Mr. H. C. Newland, M.A., LL.B., of Edmonton.

Mr. R. E. Howe, M.A., of Westmount, Quebec, was chosen vice-president, and Mr. G. J. Elliott, B.A., of Winnipeg, secretary-treasurer. Mr. L. T. Lowther, of Charlottetown, P.E.I., Mr. Harry Charlesworth, of Victoria, and Miss Edith Pilbeam, of Saskatoon, were appointed members of the executive as representatives of their respective provinces. As Mr. Newland retains membership on the executive by virtue of his tenancy of the position of past president, the seven provinces with membership in the Teachers' Federation are all represented on the governing body.

Winnipeg and Charlottetown competed with Toronto for the honor of entertaining the teachers next year, but spokesmen for them failed to swing the convention in favor of either.

Will Probe Schemes

A scheme for Dominion registration of teachers was considered at the closing session yesterday afternoon, and a committee was struck to carry on the work of investigating the proposal during the year.

Another subject discussed at some length was the exchange of teachers between provinces, similar to the system of exchange now in vogue between the various Dominions of the Empire. Although an Ontario teacher can go to Australia and take a position in a school there, he cannot go to other Canadian provinces to seek employment without finding himself faced by new training courses and examinations to be passed. It was felt by the teachers that this was hardly desirable, and the executive was instructed to give the problem attention during the coming year.

Following the authorization of certain changes in the constitution, the convention adjourned, expressing thanks to the outgoing officers and to all who had assisted to make the Victoria proceedings successful.

The proposal to hold biennial instead of annual conventions was voted down at yesterday morning's session, Ontario being the only province in favor of the suggestion. The feature of the morning gathering was an address by Miss M. W. Anderson, of Christchurch, New Zealand, on the teaching profession in that country. Miss Anderson so interested her audience that she was requested to prepare a written report of conditions there.

Verdict in Los Angeles Killing

LOS ANGELES, Aug. 15.—The coroner's jury investigating the death of Mrs. Theresa W. Moers, found shot in her apartment Tuesday night and in connection with which "Kid" McCoy, ex-pugilist, is being held, late today found the woman came to her death from a gunshot wound inflicted by a person or persons unknown.

DECLARES REPLY WILL BE SHARP

COUNCILLOR KIRKHAM CLAIMS "NOTHING SLIPPED BY"

Says Central Ratepayers "Don't Know What They're Talking About" Regarding Dempster Charges

The promise that "they will get a sharp reply," was Councillor H. O. Kirkham's comment last night at the Saanich Council meeting when a letter was read from the Saanich Central Ratepayers' Association, which urged the resignation of Police Commissioner P. W. Dempster from the Saanich Police Board, and which contained a vote of censure on the Finance Committee of the 1923 Saanich Council for alleged carelessness and laxity in passing an item of $225 for replacing Chief Brogan's car.

"Nothing slipped by, as insinuated by the Saanich Central Ratepayers' organization," stated Councillor Kirkham. Continuing, he said: "The Saanich Central Ratepayers' Association is going to start a lot of trouble, and they don't know what they are talking about. I wish they'd come here to the Council to air their troubles."

Councillor Kirkham, who was chairman of last year's finance committee of the Council, which the Saanich Central Ratepayers' Association has attacked, declared that he did not propose making a reply to that organization's charges until the next meeting of the Council.

Reeve Macnicol explained the transaction referred to by the Ratepayers' Association in its complaint, and held that the 1923 finance committee's action in that respect had been quite proper.

FOUR MILLION PROFIT ON QUEBEC'S LIQUOR

Trade Account Shows Credit Balance of $3,000,000 in Addition to Permits and Beer Tax

MONTREAL, Aug. 15.—A profit of $3,000,000 on trade account was realized by the Province of Quebec from the operations of the Quebec Liquor Commission during the fiscal year ended June 30 last. This is in addition to the revenue obtained from permits, the five per cent tax on beer, wines, etc., which brought in an additional $1,385,629.

Total ordinary receipts of the Province for the year were $23,170,733. The ordinary expenditure is $21,867,293, leaving a surplus for the year of $1,303,404.

City's Fall Fair Will Have Universal Appeal

Record List of Entries in Every Section Taken as Sure Augury of Success for Annual Exhibition, Commencing Next Week at Willows—Canadian Stock Exhibits Representative—Amusement Features Are Exceptional—Horse Races Latter Part of Week

ADDED attractions and a record entry in every section of the exhibition will make the Provincial Fall Fair, which opens at the Willows next Monday, a record one in point of its appeal to the general public, and well worthy of the support which it is hoped will be given to it this year.

Secretary W. H. Mearns, anxious to make the exhibition a real citizens' affair, with an appeal to all sections of the community, has successfully endeavored this year to make it so comprehensive that every one who visits it will find something in which they are directly concerned, and from advance reports it looks as if he has realized his ambition. This is, in a large measure, due to the cordial co-operation of manufacturers, farmers, the city schools, women's organizations, and the exhibitors who have entered in such large numbers this year, and to whom Mr. Mearns has expressed his cordial thanks for their assistance in placing the exhibition in the place it should hold in the life of Victoria.

There was never a more representative entry of Canadian stock. Outstanding, there is the exhibit of the Prince of Wales' entries from his Alberta ranch. Holsteins have been entered by J. W. Steves & Sons, of Steveston, B.C.; H. Bonnall, of Chemainus, and the Colony Farm, Coquitlam. Sheep have been entered by the E.P. Ranch; Peter Arkell & Sons, Teeswater, Ont.; Archie Stewart, Aldergrove, B.C., and many others. There will be some fine Berkshires from the Vauxhall Stock Farms, Alberta. These are only a few of the many notable entries, but sufficient to indicate that some of the finest stock in Canada will be on view.

The forestry exhibit is a show in itself, Mr. Mearns reports. Twelve workmen now are putting the finishing touches on what is claimed will be the greatest individual display that has ever been seen at an agricultural fair in Canada. One half of the Automobile building has been reserved for this exhibit, and it will contain forest scenes realistically depicted. There will be miniature rivers and lakes in which live fish will swim, working model railways and logging machinery with the birds and animals of the Island grouped naturally in their native surroundings.

The other buildings will be crowded with exhibits, every inch of space having been reserved. The Home Products and Manufacturers' Buildings will house exhibits of a most attractive nature, with working exhibits more numerous this year, and in the machinery building, most of the exhibits will be working for the greater part of the day. There will be an orchestra playing throughout the afternoon and evening in the Home Products Building.

The amusement features of the show are full of promise. After a weeding-out process of undesirables that accompany skidways, a selection has been made for an enlarged zone that will contain many novelties that have not been seen in Victoria.

On Tuesday, Wednesday, Thursday, Friday and Saturday, there will be races, with some of the best horses which appeared at Cotwood competing for purses which will bring a good entry. There will also be one trotting race each d

"POPULAR GOODS AT POPULAR PRICES"

GIFTS—

For the wedding, the anniversary, the birthday, or whatever occasion you wish to remember.

Choose a "gift" that your friend or loved one will cherish.

GIFTS OF CUT GLASS
Bonbon Dishes, Bowls, Vases, Cream and Sugar Sets, Salt and Pepper Shakers, and many other articles, from $30.00 to $1.25

DIAMOND RINGS
Solitaires, Three Stones, Clusters, and a combination of Ruby, Sapphire and Emerald Stones. Priced from $500.00 to $25.00

SILVERWARE FOR THE HOME
Bread Trays, Comports, Casseroles, Butter Dishes, Vases, Entree Dishes, and other pieces too numerous to mention, from $50.00 to $1.00

CLOCKS
A useful gift, for the mantel, the dressing table, the hall or the kitchen. Priced from $80.00 to $2.25

Visit Our Store and See for Yourselves the Pleasing Display of Gifts

MITCHELL & DUNCAN, LTD.
JEWELERS
Cor. Government and View Streets Phone 675

Rubber Gloves
Of durable quality, for household purposes, from $1.00 per pair.
We also stock PHYSICIANS' RUBBER GLOVES.

The Owl Drug Co., Limited
Campbell Bldg. Fort and Douglas — Prescription Specialists — W. H. Bland, Mgr. Phone 116

LAWN DRESSING TIME
Now is the time to top-dress your lawns, all information regarding lawns free.
Telephone 413 — Sylvester Feed Company — 700 Yates Street

Closing-Out Sale
743 Yates **HALLIDAY'S** Phone 855
Last Few Weeks
Crockery, Hardware, Tools, Etc
Mops, 39¢, complete; Alarm Clocks, $1.29;
Six Tumblers for 35¢
Paint Brushes, Wonderful Bargains.
EVERYTHING MUST GO
OPEN UNTIL 9 O'CLOCK SATURDAY NIGHT

SMUGGLERS OPERATE GOING AND COMING

Rum-Running on Southward Trip and Dutiable Goods on the Return to Canada

PORTAGE LA PRAIRIE, Man., Aug. 15.—Further representations will be made to the Dominion Government to strengthen the patrol along the international border to present smuggling merchandise into Manitoba from the United States, it was decided at the closing session of the Manitoba Retail Merchants' Association here.

The smuggling is being carried on wholesale and it was declared that a fleet of autos was in operation between Winnipeg and United States cities. Goods valued at thousands of dollars were being brought into Canada illegally. The smugglers, it is said, run cargoes of liquor across the border and return with merchandise.

Hope Abandoned

FORT WILLIAM, Ont., Aug. 15.—Hope has been abandoned of finding alive two Fort William young men, Hathaway Colborne and Grant Bain, 22 and 18 years old, who ventured out in a canoe from the waterfront yesterday just before the fiercest electrical storm of the season broke over the city.

ECZEMA You are not experimenting when you use Dr. Chase's Ointment for Eczema and Skin Irritations. It relieves at once and gradually heals the skin. Sample box Dr. Chase's Ointment free if you mention this paper and send 2c. stamp for postage. 60c. a box; all dealers or Edmanson, Bates & Co., Limited, Toronto.

KIRKHAM'S
GROCERTERIA
749-751 Yates Street

STAPLE GROCERIES
At Special Prices

SMALL WHITE BEANS, per lb. ..... 5¢
FRESH-MILLED ROLLED OATS, 5 lbs. ..... 21¢
NABOB TEA, lb. ..... 68¢
READY-CUT MACARONI, lb. ..... 9¢
FINE COOKING SALT, 12 lbs. ..... 20¢

Pure Cream of Tartar, lb. ..... 50¢
Johnson's Fluid Beef, 16-oz. bottles ..... 95¢
Jell-O, all flavors, 3 for ..... 25¢
Robertson's Patent Barley ..... 38¢
New Zealand Lunch Tongue, large tins ..... 45¢
Reindeer Milk, 2 tins ..... 35¢
Sago and Tapioca, 3 lbs. ..... 25¢
Kellogg's Corn Flakes ..... 10¢
Sultana Raisins, lb. ..... 10¢
C. & B. Pickled White Onions, quart jars ..... 50¢

Empress Baking Powder, 2½ lb. tins ..... 68¢

Mild Canadian Cheese, lb. ..... 23¢
Heinz Pickles, per pint ..... 33¢
Sliced Bologna, lb. ..... 18¢
Pure Leaf Lard, lb. ..... 17¢
3 lbs. for ..... 50¢
Sweet Oranges, doz. ..... 20¢
Crystalized Ginger, lb. ..... 30¢
Aunt Sally Cakes, lb. ..... 15¢
Raw Shelled Peanuts, 2 lbs. ..... 25¢

Choice Alberta Butter, lb. 38¢, 3 lbs. for $1.10

Fresh Meats at Special Prices

Shoulders Young Pork, lb. ..... 13¢
Legs Young Pork, lb. ..... 24¢
Shoulders Spring Lamb, lb. ..... 24¢
Legs Spring Lamb, lb. ..... 30¢
Rump Roasts of Beef, lb. ..... 20¢ and 18¢
Ribs of Beef, lb. 22¢ and ..... 18¢
Rolled Roasts of Beef, lb. ..... 15¢
Veal Roasts, lb. 20¢ and ..... 17¢

Young Boiling Fowl, per lb. ..... 24¢

DARES PERILS OF MOUNT HUNGABEE

MRS. CORA BEST IS FIRST WOMAN TO GAIN SUMMIT

Climb Is One of Most Difficult in Rockies, and Has Not Been Done for Last Ten Years

LAKE LOUISE, Alta., Aug. 15.—Dr. Cora J. Best, noted mountain climber, explorer, writer and lecturer for the Bureau of Economics, Washington, D.C., accomplished the difficult task Thursday of being the first woman in the world to scale the dangerous heights of Mount Hungabee, which has not been climbed in ten years. She was accompanied by her "pal," Audrey Forfar Shippam, well-known artist and mountain climber, and Rudolph Aemmer, famous Swiss guide, who found and rescued Mrs. Dr. Stone, of New York, from the ledge from which her husband fell in the Rockies three years ago.

Mrs. Best, who has a score of Rocky Mountain records to her credit, and who last week broke the world's record by two hours for climbing the highest peak in the Canadian Rockies, states that never before in her life has she encountered such a difficult and dangerous climb as that demanded by Mount Hungabee. The crest of the peak, she declares, was as sharp as a knife blade. One side of this blade dished in concave fashion, giving a dizzy dead drop view of 4,000 feet to the snow below. The other side was a vast smooth sheet of rock dropping almost straight down. She and her companions had to straddle this blade and crawl up its steep incline several hundred feet after the fashion of Tarzan the Ape, she said.

"What result do you get from this mountain climbing?" she was asked. "Why do you do it?"

"That is a secret I can't explain. Nature gives us a reward. Gives us back something which is too indefinite and subtle for words," she answered, turning to "Pal" Shippam for some possible explanation. Mrs. Shippam nodded in a helpless return, and pointing out through the Chateau Lake Louise window towards the lofty heights of Mount Victoria, she said, "Do you see that mountain there? When you have been to the top of it, it looks entirely different from here. I don't know how to explain it—it isn't anything you can explain."

"What was your greatest thrill?" she was asked.

"Our greatest thrill was jumping across a five-foot chasm with nothing but the scenery lying between the edges 4,000 feet below," but, she added, "we were rewarded when we got to the top. It was nothing but a living mass of red and algia. Truly it was nature's pipe organ."

"How does this climb compare with the climb of Mount Robson, which you made last week?"

"The two are not to be compared," she said. "Mount Robson is very tame beside Hungabee. Robson is mostly a test of endurance, while none but a seasoned and exceptionally experienced climber could ever reach the top of Hungabee. Every bit of technique known to the mountain climbing profession is demanded by Hungabee," she declared.

ENGLISH FARMERS CANNOT PAY HELP

Well-Known British Agriculturist Explains Impossibility of Growing More Wheat

LONDON, Aug. 15.—Sir Frances Newdegate, former governor of Western Australia, speaking at the Ansley Agricultural Show yesterday, urged the growing of more wheat in England If England was to avoid dangerous and difficult times like she experienced in the war, she should as far as possible make herself self-supporting in her food supply, he said.

Cope Arnold, well-known agriculturist, stated it was impossible for English farmers to grow more wheat today without heavy losses. At present farmers were unable to pay their workmen the wages they ought to receive and were consequently understaffed, he stated. There was no pleasure in farming today. It was a great struggle and unless something was done to help the English farmers, not one quarter more of wheat would be grown in this country, he added.

MINISTER SCORES MINERS' OFFICIALS

Hon. James Murdock Confesses Failure in Attempt to Settle Coal Strike in District 18

CALGARY, Aug. 15.—All negotiations between the coal operators and miners' officials in District 18 to bring about a settlement of the coal miners' strike have proved abortive. This was the frank and official statement made to the Canadian Press on Friday morning by Hon. James Murdock, Federal Minister of Labor.

Mr. Murdock stated that the scale committee of the miners had flatly turned down his proposal that the strike should be settled on the basis of one-eighth reduction of the wage scale that existed on March 31 last, and which the operators stated they would have accepted in order to bring the strike to an end.

The minister bitterly scored the miners' officials in District 18 for adopting the policy they had, and thus prolonging the strike indefinitely.

Saskatoon Lawyer Succumbs

SASKATOON, Aug. 15.—Thomas A. Lynd, prominent local criminal lawyer, died here yesterday at the age of 36. He was taken ill with cerebro meningitis, following a minor operation for eye trouble.

Better Health for Women

Any woman who will stop and consider the result of a questionnaire recently sent out by the Lydia E. Pinkham Medicine Co., of Cobourg, Ont., will in all fairness admit the value of this old-fashioned root and herb medicine, Lydia E. Pinkham's Vegetable Compound. Fifty thousand replies were received, and 98 out of every 100 women stated they had been benefited or restored to health by its use. This means better health for women in America. It will surely pay any woman who suffers from any ailment or weakness peculiar to her sex to give Lydia E. Pinkham's Vegetable Compound a fair trial. (Adv.)

Duke and Duchess Are Honored

QUEEN'S University, Belfast, Ireland, recently conferred honorary degrees of Doctor of Laws on the Duke and Duchess of York. They are shown in their hoods and gowns after the ceremony.

Release of Propagandist Causes Grave Comment

Withdrawal of Indictment Against Communist Publisher in London Who Incited Soldiers, Sailors and Members of the Air Force to Forswear Their Allegiance, Condemned as Greatest Concession to Bolshevism Yet Made by Present British Government

LONDON, Aug. 15.—Very pointed questions are being asked by the newspapers here about the abandonment of the legal proceedings against John Rose Campbell, who was charged with attempting to seduce men in the fighting forces from their duty and allegiance. Campbell, who is editor of The Workers' Weekly, published an article entitled "An Open Letter to the Fighting Forces," in which he urged soldiers, airmen and sailors to form committees in every barracks, aerodrome and ship as a nucleus of an organization for a common attack on capitalists.

"Cease to shoot down your fellow workers," the article urged. "Refuse to fight for profits; turn your weapons on your oppressors."

Campbell Discharged

The incitements were reported in Campbell's paper and he was arrested. An outcry against his detention immediately arose in the Labor ranks. Campbell appeared for trial and was discharged on the ground that it had been represented that his writings were not meant to deflect soldiers, airmen or sailors from their duty, but were intended as comments on armed military forces being used by the state in industrial disputes.

The Times, referring to a statement of the crown counsel in the case that it had been "represented" that the object of the alleged seditious article was not what the director of public prosecutions had at first thought it to be, says:

"If such representation came from a minister of the crown it would constitute an interference by the executive with the course of justice, which should not be tolerated by the people of this country. To arrest a man on a grave charge and then refuse, at the instance of someone presumably in authority, to disclose any evidence when the accused professed to have a good defence is not consistent with British ideas of justice."

The Daily Herald, Labor organ, says it is impossible to believe that the Attorney-General's blunder in prosecuting Campbell under an old act would have been sanctioned had the matter come before the cabinet.

Victory for Social Revolution

The Morning Post terms the course taken in the case as a great victory for social revolution. "Propaganda directed to the subversion of the discipline of the fighting services," says The Post, "propaganda upon which Moscow has been bidding its disciples to concentrate has henceforth a full licence in this country. Of all the concessions the present Government has made to Bolshevism, this by no means is the least sinister."

The Daily News says: "Examination of the reasons for withdrawing the case makes one wonder why it was ever brought to the court. The moral of many of these prosecutions of Communists is that it seems unnecessary to launch them at all. They often give undue prominence to things which in the ordinary way would hardly be noticed and certainly would not be taken very seriously."

Manitoba's Oldest Man Dies at Age of 113 Years

WINNIPEG, Aug. 15.—Alex. Vivier, aged 113 years, the oldest man in Manitoba, who, during the declining years of his life has been confined in the home for the aged and infirm at Portage la Prairie, died today. Mr. Vivier was born in the district of St. Francois Xavier on February 17, 1812. He spent all of his life in the settlements along the Assiniboine River, and at the age of 102 was sent to the home at Portage. Up to the time of his death Mr. Vivier enjoyed excellent hearing, although his eyesight was beginning to fail him.

SIX MONTHS IN JAIL FOR SPANISH CONSUL

Nation's Representative and Fellow Countryman Sentenced for Smuggling Wines and Drugs

MONTREAL, Aug. 15. — Miguel Mauluer, consul for Spain in Montreal, and Raymond de Torrents, a local Spanish merchant, were found guilty today by Chief Justice Decarie in the Court of Sessions of conspiracy to smuggle alcohol through the Canadian customs and to import narcotic drugs into Canada, and were both sentenced to six months in jail from the date of their arrest, June 20.

After a few words with their lawyers, Mauluer and de Torrents asked for the clemency of the court.

"Your crime is a serious one," said the Chief Justice, "and I could condemn you for seven years. I would have understood, perhaps, people in other walks of life than yours, resorting to the crime you have committed. I fail to understand it in the high positions you both hold."

DE VALERA RESUMES INTERRUPTED SPEECH

Irish Republican Addresses Assemblage at Ennis and Declares Movement Still Alive

ENNIS, County Clare, Ireland, Aug. 15.—Eamonn de Valera, the Republican leader, delivered a speech in O'Connell Square here today, resuming the discourse which was interrupted just one year ago when he was taken into custody by the Free State authorities.

When he reached here from Limerick he found crowds assembled, while lighted candles had been placed in the windows of the houses.

During his speech he said he knew that County Clare "would uphold the banner."

Tomorrow the message would go forth to the peoples of the world that the republic they thought had been killed was alive and strong, he said.

Lady Rowland Dead

TORONTO, Aug. 15.—Lady Rowland, 84, widow of the late Sir William Rowland, died here yesterday at the residence of her daughter, Mrs. G. G. S. Lindsay. Sir William, who died in 1904, at the age of 96, became finance minister in the first cabinet after Confederation, soon, however, retiring to become first civil lieutenant-governor of Ontario.

MAY SOLVE ENGLAND'S HOUSING PROBLEM

Commander Burney Invents New Building Material—Prospect of Three-Day Construction

LONDON, Aug. 15.—Commander C. B. Burney, Conservative member of the House of Commons for the Uxbridge division of Middlesex, who, as a result of the invention of a new material, holds out the prospect of building houses in three days, gives details of his discovery.

The material is the joint invention of Commander Burney and an English chemist. It has, the commander claims, a cement basis and the tensile strength of steel.

The purchase price of a parlor house (three bedrooms, a kitchen, a parlor and a living room) made from this material, he estimates at £470 ($1,950) inclusive.

Commander Burney is making arrangements to secure a factory site. This year, two experimental houses only will be built, after which he expects to be in a position to begin to manufacture on a large scale.

"The material," he says "has taken over a year to evolve. Its chief assets are that it is twice as strong as concrete and half as heavy. Unlike concrete, too, it is not brittle. Its cost I estimate at about 8½d. per cubic foot. It is, again, as permanent as concrete, if anything more watertight, as heat-resisting, and will take on any color.

"The houses I propose to build will have hollow walls—each wall to have a seven-inch air space—and but for the doors the houses will contain no wood in their construction. They will be built in sections—each pair of housee in 240 pieces."

The houses, he adds, will be of varied design, and will contain all known labor-saving and hygienic devices. The material had been subjected to severe tests. "It cracks only after a sustained pressure of 4,700 lbs. to the square inch," Commander Burney says. "Yet is is barely heavier than wood."

Germans Grow Lean

BERLIN, Aug. 15.—The Germans are losing their large waistlines, according to reports of transportation officials, who announce that in street cars built ten or fifteen years ago to accommodate twenty persons in seats, it now is possible to take care of at least twenty-two passengers comfortably. It is estimated that each car also is able to carry from five to ten more straphangers.

HEAD-FIX
FOR
Sick and Nervous Headaches
NEURALGIA and RHEUMATIC PAINS
NO OPIATES or INJURIOUS DRUGS
Just what your physician might prescribe in capsule form
At all druggists
35c PER BOX

THE VANCOUVER DRUG CO., LTD.
Special Agents

With You—
Is It a Question of Quality When Buying Clothes?

It is always so with us—it's quality first—price comes later.
In the wide range of suits, both for business and sport wear, you will find the utmost of
QUALITY, STYLE and FIT
Good Business Suits, $30.00 to $50.00
4-Piece Sports Suits, $36.50 to $65.00

W. J. Wilson
CLOTHIERS TO MEN AND BOYS SINCE 1862
1217 to 1221 GOVERNMENT STREET VICTORIA B.C.

Something Different in
Autumn Footwear
"Mount Joy" Sandals, a delightfully exclusive showing in

Patent Colt — Grey Suede
Black Calf — Fawn Suede
Alligator — Crocodile

Also in plain elk and elk and brown trimmings. Per pair $6.50

CATHCART'S
We Can Fit and Suit You
1208 Douglas — Phone 1125
WM. CATHCART & CO., LTD.

California Murderer Hanged

SAN QUENTIN, Cal., Aug. 15.—A. F. Champion, who shot and killed James F. Goldy at Los Angeles in a quarrel over a dice game, was hanged at the state prison here this morning. Champion went to his death bravely.

Potash Syndicates Agree

BERLIN, Aug. 15.—The German potash syndicate and the French Alsatian Potash Association have reached an agreement, it is announced, regarding the sale and distribution of potash in the United States.

Today's Specials
At the New England Market

SPECIAL
Smoked Cottage Rolls, per lb ..... 18¢

LEGS OF LOCAL SPRING LAMB, per lb. 38c
SHOULDERS OF LOCAL SPRING LAMB, per lb. 24c

POT ROASTS, per lb.
BOILING BEEF, per lb.
SHOULDER ROASTS, per lb.
} 8c

CHOICE NO. 1 ALBERTA CREAMERY BUTTER, per lb. ..... 40¢
3 lbs. for $1.10

LEGS OF PORK, lb. ..... 24¢

PRIME RIBS OF BEEF, per lb. ..... 20¢
RUMP ROASTS OF BEEF, per lb. ..... 19¢
SIRLOIN TIP ROASTS, lb. ..... 20¢

FRESH SIDE OF PORK, lb. ..... 15¢
CHOICE SAUSAGES, 2 lbs. for ..... 25¢

FREE DELIVERY — PHONE 2368

NEW ENGLAND MARKET
At the Government Street Public Market

"TRY A NIP TO-NIGHT"
Grant's
BEST PROCURABLE
BLEND
Scotch Whisky!
BOTTLED & GUARANTEED BY
William Grant & Sons Ltd.
PRODUCE OF SCOTLAND.
TRADE MARK
DISTILLERIES
THE GLENFIDDICH AND BALVENIE GLENLIVET, DUFFTOWN SCOTLAND

This advertisement is not published or displayed by the Liquor Control Board or by the Government of British Columbia

INSURANCE
FIRE, ACCIDENT, AUTOMOBILE, BURGLARY, MARINE, CASUALTY, ETC. ALSO BONDS
J. C. BRIDGMAN 604 BROUGHTON STREET

Gordon Head
NO WEEDS
TWO AND ONE HALF ACRES
Beautifully cultivated—500 logans, 200 black and red currants, also gooseberries, strawberries, rhubarb, etc. Twelve full sized apple trees, one acre ready for Fall wheat.
Four-Roomed Cottage
Good outbuildings, garden tools, etc., all at the low price of
$2,400
ARTHUR COLES
1205 Broad Street Victoria, B.C.
REAL ESTATE AND INSURANCES

PRINTING LITHOGRAPHING
A Standard of Service
Our idea of printing-house service is that the purchaser is entitled to entire satisfaction with each order.
PRINTING GETS THINGS DONE
THE COLONIST
Commercial Department
Phone 197 Broad Street
BOOKBINDING PAPER RULING

VICTORIA BAGGAGE COMPANY
H.M. Mail Contractors
OUR SPECIALTY
Furniture Moved, Crated and Shipped
Pool Cars for Prairies and All Points East
We Can Save You Time and Money
Largest Vans in the City
Phone 2505 506 Fort Street

COAL
BEST WELLINGTON
Lump, per ton $12.25
Nut, per ton $11.75
Victoria Fuel Co., Ltd.
1203 Broad Street—Phone 1377
A. R. Graham E. M. Brown

The Cameron Lumber Co. Limited
SPECIALS
Short length stock of all descriptions in Shiplap, Boards, Flooring, Ceiling and Siding, at attractive prices.
Building Material of All Descriptions
Prompt Delivery
Phone 864 or 3760
Mills at Garbally Road

Merge South Vancouver With Vancouver City

VANCOUVER, Aug. 15.—Submission of a by-law for the annexation of South Vancouver was agreed to by Vancouver city council this morning on receipt of the joint committee's report recommending that course. Ald. John Bennett and Ald. G. H. Worthington, however, were careful to point out that the decision is contingent upon the councils of the respective municipalities being able to agree upon terms. Ald. J. A. Garbutt urged that an effort be made to induce Point Grey to enter the compact, but Ald. H. E. Almond and others expressed conviction that this would be impossible.

REV. PASCOE GOARD INJURED IN LONDON

The many friends and admirers of the Rev. W. Pascoe Goard will regret to hear that he met with an extraordinary accident in London, England. On the night of July 23 he was returning home from the British-Israel headquarters, near Buckingham Palace, when a motorist, in attempting to avoid collision with some cyclists, rushed his car on to the pavement, striking Mr. Goard with such force as to send him heels over head in the air. The fall broke some bones in his wrist and heel. The patient was conveyed by ambulance to St. George's Hospital, where his injuries were examined by five doctors. For nearly sixty hours he was unable to sleep or take nourishment owing to shock and pain. He is making excellent progress towards recovery.

Canadians Attend Bar Association Meeting

Photograph Shows the Mayor and Sheriff of Southampton Shaking Hands With His Honor Sir James Aikins, Lieutenant-Governor of Manitoba and President of the Canadian Bar Association, on Arrival of the Canadian Pacific Liner Montlaurier at Southampton

Canadian Barristers Are Joint Hosts With English

Great Meeting of British and American Bar Associations in London Is Occasion of Much Hospitality—Canada Day at Wembley Is Success of Women's Week—Canadian Women Give Addresses on Phases of Social and Educational Work in Dominion

By ELIZABETH MONTIZAMBERT

LONDON (by Mail) — Many people have wondered why the phrase, "in honor of the visiting American lawyers" has constantly been used without reference to the Canadian lawyers also attending the meeting of the Bar Association in London. This is because the Canadian lawyers are hosts jointly with their confreres of the English Bar in entertaining the American visitors. The Canadians are being made to feel that they are chez eux in London, and are sharing the responsibilities of hospitality. Before the Americans arrived they had one or two delightful entertainments among themselves. On the 17th, Mr. and Mrs. Larkin gave an "At Home" in their private house at 94 Lancaster Gate, to all the Canadian lawyers. Mrs. Larkin has been in such delicate health lately that her friends were glad to see her able to receive her guests, though the strain evidently tired her before the end of the afternoon. H.R.H. the Duke of Connaught honored the occasion by his presence, and welcomed many of his old friends, among whom were Mr. R. B. Bennett, who has been the prime mover in most of the legal activities of the last fortnight. Among many distinguished Canadians present were Senator Belcourt, Mr. and Mrs. Rowell, Miss Bennett, Mr. Justice and Mrs. Duff, Mr. Justice Mignault, Mr. Justice and Mrs. Martin, Mr. Justice and Mrs. Riddell, Mrs. Rowley, Sir Campbell Stuart, Mrs. Ernest Stuart, and Lady Mountstephen.

Canada is very much to the fore in London this month. A Canadian has won the King's Prize at Bisley, to the immense satisfaction of his compatriots and the number of Canadian associations visiting are continually seeing their doings chronicled in the press. One of the most charming entertainments given for the Canadian Bar Association was the ladies' luncheon held at the Savoy Hotel on July 19.

Luncheon at Savoy

The delightful idea of giving the visiting Canadians an opportunity of meeting such eminent English women as Miss Haldane and Lady Cave was due, I believe, to Mr. R. B. Bennett, and the result was one of the friendliest and most cheerful of gatherings. About twenty round tables, large enough for eight people, filled one of the big Savoy dining-rooms. No places were assigned to the visitors, but the names of two or three English women were attached to each table in the plan so that the Canadians could choose their hostess.

This novel plan worked admirably, and the luncheon was a memorable feature of the Canadian visit. Miss Haldane, after proposing the King's health, made a brief speech in which she pointed out how much our unity of faith and purpose is fostered by contact. Mrs. Martin replied for the visitors, and in expressing their appreciation of the warm reception given by the English hostesses, emphasized the loyalty we share in common.

Among the guests were the visiting members of the University Women's Congress, who paused for a short visit to London en route for Christiania, including Mrs. McWilliams, the founder and first president of the association; Mrs. Vaughan and Miss Moore, and Mrs. Rowley, Mrs. Philip Snowden, Lady McLaren-Brown and Miss Saunders.

At Lincoln's Inn

A few days later the members of the English Bar entertained their Canadian confreres with a garden party in the historic 300-year-old gardens of Lincoln's Inn Fields, where Evelyn was once invited "to the solemn foolerie" of the Prince de la Grange, which began with a grand masque and ended in a magnificent banquet. I was not present at the party last week, but I hear that the visitors were vastly pleased with their entertainment in the charming gardens, which have changed their appearance since the days when a pillory stood here, and Lord William Russell was executed in the northwest corner in 1683.

On the same afternoon, the Overseas League also entertained the Canadian Bar at tea at Vernon House, in the lovely rooms overlooking the Green Park, and many of the guests went on from there to the Lincoln's Inn party. On July 18 the Hon. R. B. Bennett, K.C., and the Hon. Wallace Nesbitt, K.C., gave a dinner at the Carlton for the visiting members of the Canadian Bar, and a number of leading members of the English Bar. Lady Astor, Mr. and Mrs. Stanley Baldwin, the Lord Chancellor and Miss Haldane have all been entertaining for the members of the Bar Association.

At Westminster Hall

The formal welcome given to the visiting lawyers in Westminster Hall last Monday was a very wonderful pageant. Owing to the traffic blocks, or if one goes back to first causes, to the insatiable desire of the London County Council, or whoever has the say in these matters, to take up the roadway in Mayfair during the season, I arrived in Westminster Hall, where the stately little ceremony was held, after the body of the hall was filled, and the platform was covered with picturesque figures of the barristers in their intriguing little bob-tailed wigs, with the three little curls like three sausage rolls over each ear, and the K.C.'s opposite them in their more flowing softer wigs, looking even more picturesque.

My barrister guide threaded his way through the gold lace official dress uniforms of the Canadian Privy Councillors, and I reached my seat just in time for the hush in the buzz of conversation that preceded the solemn procession up the centre of the hall of the Tipstaff, bearing his staff of office, the Permanent Secretary to the Lord Chancellor, the mace, borne by Captain the Hon. Sir Seymour Fortescue, K.C.V.O., C.M.G., the purse, the Rt. Hon. Viscount Haldane of Cloan, K.T., O.M., and the long procession of Law Lords and King's bench judges. As they reached the platform they grouped themselves even as an artist would have done.

Historic Memories

The Law Lords in their splendid black and gold robes gathered about the Lord High Chancellor, and to the right of them sat the King's Bench judges in their wonderful scarlet, the wide scarlet capes edged with ermine, while behind them were the lawyers, the mauve facings on whose gowns added another touch of color. The chief English law courts sat in Westminster Hall for 600 years, so where could there have been found a better meeting place, and I saw many people gazing up at the magnificent open roof that Richard II built in 1399, little dreaming that it would shelter his own deposition.

The red carpet covering the steps to the platform concealed the very place where Charles I stood during his trial in 1649, and Sir John Simon reminded me of the fact that Gladstone's coffin had lain in state for three days further down the aisle, while great crowds of people filed past to pay the last homage to a great statesman. The very air seemed packed with the history of the last 600 years. Edward II abdicated in 1327, and the old roof has looked down on such varied scenes as the installation of Oliver Cromwell, the coronation banquets down to the time of George IV., and the lying-in-state of Edward VII. It has seen how brave men have heard the sentence of death, for William Wallace, Sir Thomas More, the Earl of Essex, and many other famous people were tried and condemned in Westminster Hall.

There were no such grussome memories last Monday when Lord Haldane rose to welcome the visitors to the Hall, which he said was part of theis common heritage. The first speech was made by the Attorney-General, who presented the American Bar Association to the Lord Chancellor, supported by Mr. R. W. Dibdin, President of the Law Society, and Sir James Aikins, Lieutenant-Governor of Manitoba, who made a very able speech. After the Lord Chancellor had delivered his address of welcome, Mr. Secretary Charles E. Hughes and Mr. Justice Sutherland replied on behalf of the American Bar Association, after which the Lord Chancellor headed the return procession and the impressive ceremony was over.

Canada Day at Wembley

The long-looked-forward-to Canadian Day of the Women's Week at Wembley was a great success, and Lady McLaren-Brown and Mrs. Stuart may be congratulated on the result of their efforts. In the morning the conference hall contained a larger audience than had been present at any other gatherings of the week. Lady Patricia Ramsey honored the Conference with her presence and looked very charming in a beautiful embroidered dress and hat with drooping plumes, as she read the Queen's message. Three extremely interesting addresses were given by Mrs. McWilliams of Winnipeg, on "Education;" Miss Charlotte Whilton, of Ottawa, on "Welfare Work in Canada," and Mrs. Muldrew on "Social Life in Canada."

In spite of the bad acoustic properties of the hall, the speakers enunciated so clearly that they could be heard perfectly, and the press, which had accorded scant notice to the other days, gave admirable accounts of their speeches. Lady McLaren-Brown, who had been delegated by Mrs. Larkin to take the Chair, gave a little talk on distance as it affects the life of Canadian women, and at the conclusion of the conference she read aloud the good wishes which Lady Byng of Vimy had cabled from Canada. Lady Patricia Ramsey remained for the luncheon which was held in the Lucullus Restaurant, and among others present besides the chairman and the speakers, were the Duchess of Devonshire, the Duchess of Atholl, Lady Galway and Miss Larkin. A delightful cinema performance was given in the conference hall at 3 o'clock, and at 4 o'clock a Canadian reception was held in the Canadian Building. Lady Patricia Ramsey received the invited guests, assisted by the High Commissioner, and during the afternoon Miss Sarah Fischer, the Canadian prima-donna, sang delightfully.

Every Woman Needs IRON at Times
If women would only take Nuxated Iron when they feel weak, rundown, tired out—when they are pale, nervous and haggard—there are thousands who might readily build up their red corpuscles, become rosy cheeked, strong and healthy and be much more attractive in every way. When the iron goes from the blood of women, the healthy glow of youth leaves their skin and their charm and vivacity depart. A two weeks course of Nuxated Iron works wonders in many cases. Satisfaction guaranteed or money refunded. At all good druggists.
NUXATED IRON

SETTLERS LOCATE ON P.G.E. LANDS

TWELVE FAMILIES HAVE ARRIVED THIS YEAR

Department Expects Large Influx This Fall and Also Early Next Spring

Considerable success is meeting the efforts of the Provincial Department of Railways to settle lands tributary to the Pacific Great Eastern Railway, according to Hon. Dr. J. D. MacLean, Minister in charge. Much advertising has been done by the Department, and during the present year twelve families have taken up P.G.E. lands and twenty-eight additional families have applied for and received the special half-fare rate for homeseekers to travel over the road in search of suitable locations.

Correspondence has been carried on by the Department with some fifteen hundred intending settlers, most of them Canadian farmers of the Prairie Provinces, and in possession of from $1,000 to $5,000 each. Of this number, many plan to come to British Columbia this year, Dr. MacLean stated, while others had announced their intention of locating next Spring.

"The ultimate solution of the P.G.E. problem naturally must be the development of the lands adjacent to the line," Dr. MacLean pointed out yesterday. "For that reason we are doing our utmost to bring in new settlers who will be able to make a success of farming on the rich areas available for them. Every possible encouragement and assistance is being given to the prospective settlers, and officials of the Department are doing their utmost to guide them in the selection of suitable farm sites. We believe that as a result our colonization work and our extensive advertising all over Canada, we are beginning to get the results we desire."

B.C. BEER GOING TO ORIENT COUNTRIES

Growing Demand Is Reported for the Products of Province's Breweries—Rice Is Ingredient

Over in the Orient, where, as Kipling has justly remarked, "a man can raise a thirst," a growing demand is reported for the product of the breweries of British Columbia. It is stated that the light beers of this Province appeal to the new generation of business men in the concessions inhabited by white traders and officials as a more suitable beverage for a hot climate than the heavier ales of England.

At present the quantity exported is not very large, something more than $20,000 in annual value, but the consignments shipped across the Pacific to Japan, China, the Straits Settlements and India increase month by month.

Business in this line, as in other Canadian lines, suffers, however, from lack of adequate representation in the Orient. What is badly needed, according to the heads of houses engaged in Eastern commerce, is a more aggressive policy on the part of the Ottawa Government. The Orient, they insist, is British Columbia's own special trading field, and only needs to be developed.

According to the manufacturers, there is a slight difference between the beer sent to hot climates and that consumed in British Columbia. The base of all beer is malt made from barley and hops. In the case of export beer, however, rice is substituted to a small extent for barley as a preservative in warm countries. With this inconsiderable exception, everything that goes into the beer of the local breweries is made or produced in British Columbia.

Every 10c Packet of WILSON'S FLY PADS
WILL KILL MORE FLIES THAN $8 WORTH OF ANY STICKY FLY CATCHER.
Clean to handle. Sold by all Druggists, Grocers and General Stores

BRITISH SCIENTIST WILL GIVE LECTURE

Professor Henry Dixon, of Belfast, Will Speak on "Movement of Water in Plants"

Before Dr. Plaskett left for Toronto to attend the meetings of the British Association, officers of the local University Extension Association requested him to make arrangements, if possible, for one of the members of the party which will visit Victoria to give a lecture here under the auspices of the association.

A message has been received from Dr. Plaskett that he has secured a promise from Professor Henry H. Dixon, D.Sc., F.R.S., of Belfast, Ireland, to lecture here. He will take as his subject, "The Movement of Water in Plants."

This lecture will be delivered at Victoria College at 8:30 o'clock on the evening of Monday, August 25, when a good attendance of members of the local association is looked for. A special invitation is given to the general public, to the members of the Natural History Society, and to past and present pupils of the High School, the Normal School, and the Victoria College. In accordance with the usual custom of the University Extension Association no admission fee will be charged.

CONTRACTS AWARDED BY HOSPITAL BOARD

Furnishings for the New Wing Are Being Purchased From Several Victoria Firms

Contracts for furnishings for the new wing of the Royal Jubilee Hospital, amounting to nearly $17,000, were awarded by the hospital board which held its regular meeting at the hospital last night. The contracts were awarded on the recommendation of the purchasing committee of the board through the ordinary tender method, and all were granted to local firms.

Progress was reported in the installation of new laundry machinery which will cost $7,700, and, as authorized by the board, a new microscope for the laboratory was purchased. Patients in the hospital during the month numbered two hundred and seventeen, the secretary reported. One hundred and ninety-three had been discharged during the past month, and there had occurred nine deaths. On July 31 the number of patients had been one hundred and twenty-seven.

Transaction of routine business, including the passing of a long list of hospital accounts, concluded the business of the meeting. Mr. George McGregor presided.

Angus Campbell & Co., Ltd.
1008-10 GOVERNMENT STREET
Today at CAMPBELL'S
August, being a month during which broken lines and stock balances must be cleared out at a sacrifice, offers many bargains to discerning buyers. We emphasize the fact that while values may be reduced, quality remains unimpaired.
Specials From the Mantle Department
Light Weight Tweed Coats, with and without belts. In brown, blue and sand. Special at $17.50
Underskirts of mercerized cotton, floral designs, at $1.50 and $1.90
Underskirts of English broadcloth, in white and flesh; shadowproof. Regular $3.75. Reduced to clear $2.50
Cardigans and Blouses
Shetland Wool Cardigans, in rose, saxe, grey, mauve, black, lemon. A sweeping clearance at $2.50
Dimity Blouses, long sleeves, Peter Pan collar; white only. Tuck-in style. Regular to $2.90. Will clear the lot at, each $1.35
Crepe de Chine Blouses, long sleeves, Peter Pan collar; tuck-in style. Regular to $9.75. Must be cleared out at $5.00
Aprons
Overall Aprons in light prints and indigo blue; all sizes. Regular to $1.90. Will clear this shipment at 95c
Polly Prim Aprons in gingham and plain colors. Regular $1.25. To clear 95c
White Aprons, with round bib and pockets 39c
Children's Black Sateen Bloomer Dresses
Colored piping and embroidered; for ages 3, 4, 5. Reg. to $2.25. Your choice at $1.50
Gossard Corsets
In fancy silk figured batiste, low bust, light boning. Sizes to 26. Special $3.95
Ladies' Cotton and Knit Underwear
Ladies' Cotton Crepe Nightgowns in helio and flesh; slipover style. To clear at $1.39
Envelope Chemise of cotton crepe, in flesh, peach and sky; up to $2.50. To clear at $1.50
Women's Lisle Combinations, all styles and sizes. Regular $2.00. To clear at $1.49
Women's Lisle Vests and Bloomers up to 75c. Clearing these lines at 59c
Gloves
Chamois Suede Novelty Gauntlet Gloves in all wanted shades. Regular $1.75. To clear $1.00
Three Dozen Only, Kid Gauntlets, broken lines. To clear at $1.98
Be one of the lucky purchasers
Hosiery Bargains
Ladies' Wool and Silk and Wool Sports Hose, regularly sold up to $2.25. To clear $1.29
Ladies' Lisle Ribbed Sports Hose, black, white, brown, grey, fawn. Regular line priced at $1.00. To clear at 75c
Children's Socks, all colors and sizes. Regularly sold at 50c per pair. Will close out at 4 for $1.00

MARCONI
the father of Radio
MARCONIPHONE
MARCONIPHONE
MARCONIPHONE II
MARCONIPHONE III (neutragenerative)
Marconi planned a receiver to meet every need, to suit every purse. No matter where you live there is a Marconiphone that will bring to you easily, clear as a bell, the varied entertainment of far-off cities.
Write for booklet R.A.
The Marconi Wireless Telegraph Co. of Canada Limited
Vancouver
Fletcher Bros.
VICTORIA, LIMITED
"Everything in Music"
Radio Station CFCT—Marconi Dealer
1110 Douglas Street

The Daily Colonist
Established 1858

The Colonist Printing & Publishing Company, Limited Liability
1211-13 Broad Street, Victoria, B.C.

J. L. TAIT, Business Manager

Subscription Rates by Carrier and by Mail in Districts Contiguous to Victoria, Served by Colonist City Carriers:
Yearly $12.00
Monthly 1.00
Subscribers in ordering change of address should be particular to give both old and new address.

Subscription Rates by Mail:
To Canada, Great Britain, the United States and Mexico, except districts as above:
Yearly $6.00
Half-Yearly 3.00
Quarterly 1.50
All subscription rates payable in advance. Mail subscribers are requested to make all remittances direct to The Daily Colonist.

Saturday, August 16, 1924

THE CAMPAIGN IN NELSON

The practical assurance of a straight fight between Premier Oliver and an Opposition candidate in the Nelson by-election adds a zest to a contest which is already attracting the widest interest throughout British Columbia. Nelson has learned the lesson taught by the general election, namely, that a divided opposition was unable to accomplish the Government's defeat. The contest will be brief, it will be unusually lively, it can hardly escape being acrimonious, but at least the outcome will have a very definite bearing on the immediate trend of political events in this Province. Premier Oliver will make his campaign on his fight for reduced freight rates. This is a question upon which the people of British Columbia are united, although they are by no means satisfied with the heavy expenditures the British Columbia Government has incurred in order to make its attitude known. Since the freights rates question is not one of party politics, it is unlikely to exercise any sway at Nelson, where the result will no doubt be decided, firstly, on local issues, and, secondly, on the attitude of that constituency towards the Liberal Government in the light of the vote of the people throughout the Province in the general election.

It is difficult to foresee what the result of this by-election will be. Although for the nonce, the opposition parties have united in the selection of a candidate it is doubtful if that candidate will have any better chance of election than a straight nominee of the Conservative Party. Mr. Henry Houston is well and favorably known in the Kootenay constituency. He will poll a heavy vote, and he at least must be said to stand a good chance of being elected, though the odds are against him to the extent that the Liberals are bringing the whole strength of the Government to bear on the campaign, and, as is usual, they are plentifully endowed with campaign funds. Nelson is being promised a Normal School in the event of the return of the Premier. If the Normal School is wanted as badly as is claimed, we hope it will be secured by Nelson whether Mr. Oliver is returned or not. This and similar matters should not be dependent on the fate of individual politicians.

Nelson has an opportunity unique in its political history. To an extent it may be said to hold the balance of power, for if it decided to defeat the Premier the whole trend of political events in the Province might be changed. The Premier and the policies of the Oliver Government have been defeated in Victoria. What the capital said in the general election was not said in the same way throughout the rest of the Province, except to the extent that only some thirty-three per cent of those who went to the polls voted for the Liberals. The present Government, therefore, as a party Government, only represents one-third of the people. A realization of this fact may have its bearing on the result in Nelson whose people have a heavy responsibility in the by-election of August 23.

INDUSTRIAL DEVELOPMENT

If it is within the province and even the duty of the entire membership of the Chamber of Commerce to take a referendum on whether or not there should be a Harbor Board appointed for this port, it is surely infinitely more within the province and constituting the duty of the people as a whole to decide. Our information, from a score and one sources, is that the matter is one which the people believe can be safely left to the business and shipping interests, who ought to know their own affairs best. It is far, far better that the Harbor Board question should be left alone entirely by politicians and pseudo-politicians and by others who do not speak ex cathedra. It would be composed of political appointees, and that is one of the gravest handicaps under which it would labor. The probability is, too that it would be composed of those whose knowledge of marine matters was derived from anywhere except the sea. An honorary board, without spending authority, could no nothing that is not being done now. Such a board, even if composed of political appointees, would not have any greater recommendatory influence with the spending authorities than has such an organization as the Chamber of Commerce.

To create trade for the port of Victoria means that it is necessary to engage in a campaign here of industrial development. That is what our citizens should concentrate upon, for increased shipping is a corollary to production at or tributary to a port. To get trade here it is necessary to have a growing pay roll to buy commodities, and consequently a growing production to provide return cargoes for ships. Trade through one port will not flourish without intermission by wheat and lumber alone. In both these commodities it must be remembered, too, that Victoria would only be a way port. We want one or more elevators here. We want to make our Island timber find its way to the overseas markets via this port. What is wanted, as well, is production right in our own midst which will help to furnish cargoes for the shipping we expect to attract here. Any campaign for harbor development, to be consistent and capable of translation into terms of permanent action, must have as a prerequisite a campaign for industrial development. We have too much of a habit in this community in dealing with matters of progress of putting the cart before the horse.

THE MOSCOW CONSPIRACY

The danger of war in the Balkans, engineered from Moscow, continues to be very apparent. That danger exists through the efforts of the Bolshevists to foster conspiracies and insurrection in their attempt to promote world revolution. They see a fruitful field in the Balkans, where jealousies and divisions of races and creeds have existed for so many generations. The Bolshevists sought and failed to promote a revolution in Germany which would forward Communist hopes. Now they have turned their attention to the Balkans, and particularly to Bulgaria. They are seeking to make an alliance with the revolutionary Macedonian organization. They are active in Greece, in Yugoslavia and in Roumania as well, and, among other activities, they are inciting the Bulgarians of the Dobruja to make trouble. Those Bulgarians must now become Roumanian subjects or leave Roumanian soil, and the situation created by this condition is being seized on by the Communists to promote dissension. Commenting on the seriousness of the situation that is developing, The London Times says:

The Bolshevists are acting in the Balkans, as in other lands from Peking to San Francisco, upon their avowed principles, with their avowed aim, and by their wonted methods. Even in the healthiest and most settled communities their activities are mischievous. In countries like the Balkans they are pregnant with the utmost peril to internal and to external peace. The plea that the civilized powers are impotent to check them without warfare is untrue. The moral, financial and economic countenance of those Powers is highly valued by the Governments and the peoples of the Balkan States. Now that these Governments appear disposed to assist each other against the Moscow conspiracy threatening them all, there is every reason why the Western Powers, who now have abundant evidence of the dangers of Bolshevism at home and abroad, should abandon their attitude of passive compliance and help the Balkan States, by example and precept, to ward off a real danger.

Some of the best American newspapers are waxing vividly sarcastic over the sentimental dispensation of justice in the United States. Here is an excerpt from The Kansas City Star: "This pretty prattling babe in Chicago who beat a companion to death with a chisel, poured acid over his face and stuffed his body in a sewer, has wrung our hearts again. He has lisped a request for some stick candy to eat in jail. That the judge did not instantly discharge the prisoner, or at least take him on his lap and rock him to sleep, is past understanding. It shows how the miserable technicalities of the law are, in the solemn words of Mr. Darrow, sapping the founts of human sympathy and of common human kindness. . . . Let us have done with this barbarous attempt to snatch two young lives in their bloom. . . . Oh, snatched away in beauty's bloom. . . Snatched away with red striped candy in their chubby fists, cooing and gurgling in the hangman's face. Ah, no! Let us preserve them for society to sob over, for Mr. Darrow to point a moral and adorn a tale with, for lady reporters to psycho-analyze and for human sympathy to lave itself with as in a soft, lappy ocean of bottomless goof." We do not know what "goof" is, but it sounds in unison with the sentiments expressed, though sarcastically, by The Kansas City Star.

The late Mr. John Colbert was a sturdy type of business man. He was among those who once firmly established on a business-like basis, and he was so established from the beginning, was able to carry on through lean years as well as during the years of prosperity. For forty years he had been a resident here and during that time he and the members of his family have earned the respect of Victorians. Deep sympathy will go out to his relatives in their bereavement.

Sir Henry Thornton's belief that all political parties should have representation on the board of directors of the Canadian National Railways is hardly capable of realization while there is a Government in power pledged to patronage. So long as there is a political body of directors there will be danger of party considerations governing the policies affecting the railways.

A bronze tablet is to be erected in Leeds to Joseph Aspdin, a bricklayer, who in 1824 patented a formula for a material which, when hardened, resembled a stone found on the Isle of Portland. This ultimately became the now famous Portland cement.

Town "criers" are again exercising their calling in Rhineland.

Note and Comment
By R. B. D.

In our younger days we used to read about and wonder at "the fabled wealth of the Indies." In our later days we sometimes read about the actual wealth of Canada, and neither wonder at nor pay much attention to it. The wealth of our farm lands, of our forests, of our waters (in both fish and potential electrical power), and of our mountains of minerals, is almost beyond computation. The only thing we lack is population to develop that wealth, but where there is wealth to be accumulated there will the people be gathered together. It is only a matter of time, and we were also told in our younger days that "time flies quickly."

* * *

But we are also told, and by the highest scientific authority at that, that a new source of wealth has been discovered in Canada. There are diamonds to be found in some parts of this vast country. We are not told the particular spot where this new treasure is buried, but we are assured it is there and will be revealed some day. It was deposited millions of years ago by avalanches sweeping down from the North. So we have something of additional interest to look forward to. When we get tired of digging the soil, cutting down the trees, blasting gold out of the rocks, fishing the waters and turning the said waters into electrical power, then we can divert ourselves by hunting for diamonds. Ours is indeed a wonderful country, and the most wonderful things about it are yet to be told.

We fear we shall have to retract some of the remarks we have been making about bobbed hair and other features of the feminine portion of this progressive age. But we are glad we shall not have to retract anything we have said about Prohibition. There is a woman on the stump seeking the suffrages of the people of Boston, Mass., U.S.A. This lady wants to be elected mayor of the most intellectual city of the United States, if not of the world. The platform upon which this advanced woman stands is probably the most interesting structure that ever was erected in the United States or anywhere else.

* * *

This new woman candidate believes in bobbed hair because it stands for efficiency. Long hair is insanitary and an obstruction to economy because it absorbs a lot of time hunting for and applying hairpins. The case for bobbed hair may therefore be considered as complete. We shall have nothing more to say about it.

* * *

But there are even more startling planks in the lady's platform, and the most startling of them is not the abolition of Prohibition as reactionary.

* * *

The lady candidate for the mayoralty of Boston says women should smoke at any time and anywhere men smoke; that divorce should be easy and marriage hard; that roads should be good, health good and morals good; and that there should be no political speeches. Quite so; but we wonder how all these good things are to be accomplished if women and men in Boston and elsewhere are not good, but on the contrary, are bad, very bad. Wearing the hair short instead of long, wearing breeches instead of skirts, smoking tobacco and drinking strong waters, may be productive of efficiency and may be indicative of emancipation, but we fear they will not necessarily be productive of good morals and wholesome sentiments. However, this is a progressive age, and progress cannot be checked by the foolishness of preaching. Wilful women will have their way in any event.

A scientific authority, speaking at the meeting of scientific authorities held in Toronto, said that the timber of North America would all be cut down and used in about thirty years. Our Minister of Lands, if he were inclined to speak, probably would tell this authority that he does not know what he is talking about. Mr. Pattullo can prove by authoritative data filed away in his department that the timber supply of British Columbia is practically inexhaustible; that it is renewing itself as fast as it is being cut down; and that therefore there is no reason whatever why it should be conserved by the application of protective measures.

The British Labor Government may succeed in solving some knotty international problems, but it has not succeeded in solving the complicated domestic problem of unemployment. The number of unemployed in Great Britain has increased by over thirty-two thousand in one week. But probably that is because the treaty of trade and commerce with the United Soviet Republics has not been in force long enough to stimulate business.

More accidents than ever before on the streets of Vancouver during the first days of Safety Week. Just as a man by taking thought cannot add a cubit to his stature, so a man by signing a pledge cannot apply a brake to his natural inclinations. However, where a very large number of people are gathered together there naturally must be a correspondingly large number of accidents, and, we suppose, a correspondingly large number of criminals and crimes. Judging by those outward manifestations, Vancouver is rapidly assuming the proportions of a very large city.

Poems That Endure

Untwisting all the chains that tie
The hidden soul of harmony.
—John Milton.

THE SHADOW

Follow thy fair sun, unhappy shadow!
Though thou be black as night,
And she made all of light,
Yet follow thy fair sun, unhappy shadow!

Follow her whose light thy light depriveth;
Though here thou livest disgraced,
And she in heaven is placed,
Yet follow her whose light the world reviveth!

Follow those pure beams whose beauty burneth,
That so have scorched thee,
As thou still black must be,
Till her kind beams thy black to brightness turneth!

Follow her while yet her glory shineth:
There comes a luckless night,
That will dim all her light;
And this the black unhappy shade divineth.

Follow still! since so thy fates ordained;
The sun must have his shade,
Till both at once do fade;
The sun still proved, the shadow still disdained.
—Thomas Campion.

Today, August 16
Is the Anniversary of:

Death of Dr. Thomas Fuller, celebrated divine and author, Royalist, in time of the Stuarts; Cranford, Middlesex, 1661.

Death of Matthew Tindal, deistical writer; London, 1733.

Death of Sir Joseph Norman Lockyer, eminent astronomer, for many years director of the Solar Physics Observatory at South Kensington; 1920.

Separation of New Brunswick and Nova Scotia; 1784.

Surrender of Detroit by General Hull to Sir Isaac Brock; 1812.

Establishment of Yukon judicial district; 1897.

Naval battle in the German Bight; 1917.

Canada's Story Day by Day
By BLODWEN DAVIES

AUGUST 16.

Over and over again in the history of the war of 1812-14 we read where a bold heart, fortified by a righteous cause, brought victory and honor to Canadian arms in spite of overwhelming odds. Such a man was General Brock. His memory shines with a fadeless lustre in Canada's Hall of Fame. Tireless, daring, faithful, as he was, the young soldier gave Canada just the lessons she needed most for the winning of the war of 1812-14. Brock saw clearly that the United States fort at Detroit was a serious menace to Canada, for Hull, its commander, had 2,500 men within its walls, well equipped and protected. Nevertheless, Brock resolved to boldly attack the enemy. Mustering a force of only 330 regular soldiers, 400 militia from among the settlers, and 600 Indians, he advanced, under the noses of Hull's 33 cannon, up to the gates of Fort Detroit, prepared for a long and desperate struggle. Imagine his amazement when without so much as an hour's resistance, Hull capitulated. With the fort went the entire State of Michigan, 2,500 prisoners, the cannon, arms, stores, munitions and all the other military equipment of a great fort. In addition, Brock secured a brig of war, the Adams. The action was doubly important, supplying Canada with much needed arms and removing an important fort.

Letters to the Editor

No letter to the editor will be inserted except over the proper signature and address of the writer. This rule admits of no exception.

King James I

Sir,—In your Colonist of the 10th inst., page 8, column 4, you say King James I openly sold many titles to wealthy Englishmen.

King James I was King of Scotland, crowned in 1424, and died in 1437.

There is no truth in the statement that King James I openly sold many titles to wealthy Englishmen.

A. CAMPBELL.

"Argyll," Sooke, B. C., August 12, 1924.

Civil Service Commission

Sir,—My attention has been called to your leading editorial of the 1st instant in which the following paragraph occurs:

"There is a Civil Service Commission at Ottawa which has a staff of 430 and costs the country $275,000 per annum."

These figures are very inaccurate, and feeling satisfied that you desire to give your readers an unbiased statement of fact I would bring your attention to the following figures taken from the parliamentary records:

In 1921-22 the total civil service estimates amounted to $359,590;

In 1922-23, $316,964; in 1923-24, $268,305; in 1924-25, $255,815.

During the same period the highest total in the personnel of the staff was 218, and on the 1st July ultimo, this had been reduced to 158—a reduction of nearly 30 per cent and of these 158, 9 or 10 at least are temporaries taken on for a few weeks during the vacation season.

At no period during the history of the civil service commission, even in the latter half of 1919 when the commission was endeavoring to efficiently administer to the requirements of the entire service representing 55,000 employees as against some 7,000 or 8,000 of two years before, did the numerical strength of the staff exceed 260.

You will see from the above that your figures are seriously in error, increasing the numerical strength nearly 200 per cent, while the cost is also materially augmented beyond the actual figures.

It might be further observed from the above figures as to cost that the actual reduction from the index figure of 1921-22 up until the present time totals $238,000, or an amount nearly sufficient to meet the entire cost of the commission for the current fiscal year.

The Civil Service Commission appreciates intelligent criticism and is always grateful for newspaper comment which will correctly inform the public of its activities. Nothing has done so much to remove misunderstanding and inform parliament and the country as to the facts as have the two exhaustive enquiries which have been made by special parliamentary committees into the work of the Civil Service Commission and the operations of the Civil Service Act during the session which has just closed and in the session of 1923. From the commission's standpoint nothing is more welcome than the opportunities which have on the whole been generously extended by the press for putting the facts fairly and plainly before the public.

W. FORAN.

Secretary, Civil Service Commission, Ottawa, August 9, 1924.

Harbor Controversy

Sir,—The controversy between Mr. C. P. Schwengers and Mr. Ivel relative to the formation of a Board of Harbor Commissioners seems to trend toward the proven fact: that a private corporation is better able to conduct the affairs of a company than the government. The reason is axiomatic. One spends their own money with regard to its success, while the government, through its agents, is spending the money of others, in most cases with utter abandon. The contention of Mr. Ivel, no doubt, appeals to those who would directly benefit. Mr. Schwengers, for which he is to be much commended, speaks from a through knowledge of the basic principles of business success: That is, to keep your overhead down, commensurate to and with present and future requirements.

This port requires an elevator for the purpose of bringing cars to our port with a lumber assembling plant to provide a return cargo for them. Shipping coming here for wheat in ballast is not very profitable, so we must be in a position to handle the incoming freight. This could be easily accomplished by bringing wheat here and sending back our lumber and the cargoes of the wheat ships. Having in the past no facilities for handling freight for Eastern points, ships naturally had to go farther inland—to Vancouver. To supply those ships with a return cargo elevators were built and our logs towed and manufactured there.

Sir H. Thornton has assured us equal freight rates as well as service. He has the authority to form an assembling plant in connection with his Island road, but has no authority to build elevators without the sanction of the Federal Government. Then, of necessity, we must build it ourselves; not through a Board of Harbor Commissioners, appointed by and through governmental patronage that can only borrow from the Federal Government. That is questionable, and subject to exigences, but always with the excessive overhead, salaries and interest, to bear upon shipping interests, whether we have added shipping or not.

The present is the only time in our history when we can, on terms of superiority, provide direct communication with Eastern points. Let us take every advantage of this opportunity, but as Mr Schwengers states, and as you have so emphatically contended editorially, keep our overhead charges so low that no vessel will pass our port, more especially, as, added to less harbor charges, they will not be mulcted by time and pilotage expenses. We can then manufacture our timber here instead of having our logs towed to the mills of Burrard Inlet, and bring prosperity, population and vitality to our city.

JNO. DOUGALL.

McGregor Block, Victoria, B.C., August 14, 1924.

STENOGRAPHERS MEET HERE TODAY

WILL HOLD SESSIONS IN CANADA FOR FIRST TIME

Mayor Hayward Will Welcome Delegates—Convention at Empress—Entertainment of Visitors

The International Association of Public Stenographers will today hold its first convention in Canada, when it meets in this city at the Empress Hotel. This event is giving much publicity to Victoria on account of the fact that the membership extends across the continent, from east to west, and will be the first of its kind to have been conducted on this side of the 49th parallel.

The convention sessions will open at 2 p.m. at the Empress, and will continue until 6 o'clock, when an informal dinner will take place. Another business session will be held tonight, following the conclusion of the dinner.

His Worship Mayor Hayward, M.P.P., will extend an address of welcome to the visiting public stenographers this afternoon at 4 o'clock, to which a response will be made by Miss Ann Marquis, of Seattle, secretary of the association. The address of the president, Mrs. Ada Berg Miller, of Seattle, the originator and founder of the international public stenographers' organization, will be given, after which the opening address will be delivered by Miss Lottie Bowron, first vice-president and presiding officer of the convention.

Members of the International Association of Public Stenographers from Northwest cities, including Seattle, Vancouver, Tacoma and other centres, and also delegates from eastern points, will arrive in the city on today's boats to attend the convention sessions here.

The Programme

The programme of the business sessions is as follows:

"Our International, Its Future," Betty Seymour, second vice-president, San Diego.

"Ethics of the Profession," Miss C. V. Rogers, Vancouver.

"The Public Stenographer: Our Official Organ," Louise Albertson, editor.

"Side Lights of Our Profession," open.

"Competition, Fair and Unfair," Mattie Schimpf, San Francisco.

"Organizing the World," F. E. Zimmer, New Orleans.

The majority of the visiting delegates will return to their homes on tomorrow afternoon and evening boats. Local members of the International Association of Public Stenographers will entertain the visitors tomorrow morning and afternoon with automobile sightseeing drives about the city and environs.

The public stenographers of Victoria, who are not members of the association, are invited to attend the business sessions at the Empress Hotel this afternoon and tonight.

The Best Fabric Tire Made

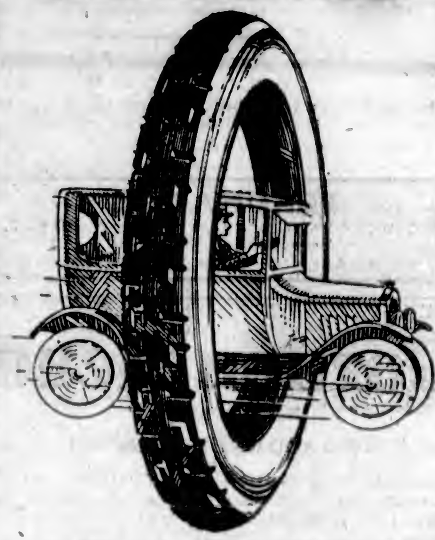

A Partridge Fabric Specially Constructed for Light Cars

The motorist who wants a moderately priced tire nevertheless wants a reliable tire.

The Partridge Fabric Tire is standard equipment on many cars and thousands of owners appreciate its long life, as well as the freedom from annoyance—they know that the Partridge Fabric is a *quality* tire.

It is specially constructed for light cars and is the only fabric tire made in the modern Partridge factory. It is the equal of many cord tires, and, in fact, is as carefully built as any cord tire that goes out of our plant.

Every Partridge Tire is Fully Guaranteed

WESTERN BRANCHES — Winnipeg, Calgary, Regina, Vancouver — SERVICE STATIONS

DISTRIBUTORS:
Marshall-Wells Company, Ltd., Winnipeg and Moose Jaw.
Marshall-Wells Alberta Co., Ltd., Calgary and Edmonton.
Marshall-Wells B.C. Limited, Vancouver.

THE F. E. PARTRIDGE RUBBER CO., LIMITED
GUELPH, CANADA.

WELSH SOCIETY

The Victoria Cymrodorion Society held a very successful competitive meeting Wednesday evening in Harmony Hall, Fort Street, there being a good attendance of members and their friends; also some visitors from Vancouver and Seattle. The competition in piano playing was very limited. Master Ivor Tucker carried off first prize. The reciting contest resulted as follows: Under seven years of age—First, Iris Evans; second, Lillian Williams. Under eleven years—First, Trevor Lewis; second, Eddie Lewis. Under fifteen years—First, Miss Phyllis Williams; second, Gwyneth Protheroe. Open to any age—First, Miss Phyllis Williams; second, Miss Annie Griffiths. Vocal solo, under seven—First, Edith Williams; second, Eddie Lewis. Under eleven—First, Trevor Lewis; second, Bob Thomas. Under fifteen—divided between Miriam Williams and Ivor Tucker. Open to any age—First, Mrs. Hobden; second, Miss Phylis Williams. Adjudicators were: reciting, Mr. David Evans; singing, Mr. Jack Jones and Mr. P. H. Hughes; piano, Mr. P. H. Hughes, who also delighted the gathering with a number of Welsh selections, as also Mrs Williams (Vancouver) by her singing of both Welsh and English solos. Mrs. Mason and Miss Bird shared the accompaniments for the singing. Mr. Maurice Thomas, president, occupied the chair. Refreshments were served under the direction of Mrs. Bricker and Mrs. Lewis. A very successful gathering closed with the singing of the National Anthem.

Silesian Strike Ends

WARSAW, Aug. 15.—Both the workers and the employers have accepted the award of the Government's arbitration commission and the 200,000 striking factory workers in Upper Silesia who have been out for two weeks are expected to return to work Saturday. The strike originated through an effort to increase the working hours.

The world spends $200,000,000 a year for matches.

WHEN YOU BURN
CASSIDY WELLINGTON COAL
you get more value for your money than by burning another fuel, as by proven analysis this popular fuel analyzes higher in heating value than any coal sold in Victoria, and,
"It Costs No More"
Weston Coal Co.
1700 Douglas St. Phone 826

FIFTY YEARS AGO TODAY

(From The Daily British Colonist of August 16, 1874.)

The steamer Enterprise, with the following passengers, arrived here from New Westminster yesterday afternoon: Dr. and Mrs. McInnes, Mrs. Suter, Miss Barnard, Rev. Derrick, Messrs. Calver, Gaston, Ward, Jessop, Glendenning, Good, Salleck.

Fast Work—The dredger will probably be set to work tomorrow at the spot where she last made the sand fly.

The steamer Wm. Taber, from Victoria, arrived at San Francisco last evening. The U.S. steamer Shubrick sailed at 3 o'clock yesterday morning for the South.

The recent rains, as far as we can learn, have inflicted no harm on the grain crops in the vicinity.

ESTABLISHED 1885

New Early Fall Footwear

Just Arrived—For Ladies and Gentlemen—View Windows

Maynard's Shoe Store

649 Yates St. Phone 1232

WHERE MOST PEOPLE TRADE

CAN YOU AFFORD

To buy anything but the best feeds at present prices? Then phone "Two-Nine-Oh-Eight" for your next supply.

Victoria Feed Company, Ltd. (Hugh Allan)

"TWO-NINE-OH-EIGHT"

1901 Government Street Victoria, B.C.

WE ARE COMPETENT TO ARRANGE ALL DETAILS

THE FUNERAL CO.

ORDER GLADIOLI BULBS NOW

for Spring delivery. See our windows for sample blooms

W. J. SAVORY

1421 Douglas Phone 1024

Are You Ready for Radio Season?

Let us help you with your troubles.

SUN ELECTRIC CO.

1306 Douglas Street, at Yates

Canadian Independent Telephone Tuner and Detector, complete in mahogany cabinet $50.00

WESTERN CANADA RADIO SUPPLY, LTD.

542 Fort St. Phone 1949

THE Quality Tells TEA THAT'S WHY Sells

Producers Rock and Gravel Co., Limited

SAND AND GRAVEL

Scientifically graded and washed with fresh water.

Largest Capacity in Canada

1902 Store St. Phone 305

ASK FOR

Vimpa Ice Cream De Luxe

It's Pure

Made from sweet cream produced by the farmers of Vancouver Island.

Vancouver Island Milk Producers' Association

Phone 663 930 North Park St

ST. GEORGE'S

On the Hill

NANAIMO, B.C.

A Recognized and Thoroughly Up-to-Date

Boys' Boarding School

Headmaster—An English Public School and 'Varsity Man; a Qualified and Experienced Teacher

KINDERGARTEN TO MATRICULATION

Reasonable Fees. Holiday Camps All Games, Etc. Scouts

Next Term: Sept. 11, 1924

Illustrated Prospectus, Apply The Secretary

GET YOUR COPY OF

"HOODOO MAN"

Brunswick Record

No. 2627

And Don't Fail to Hear

"DRIFTWOOD"

AT

641 Yates Street **KENT'S** Phone 3449

Phonograph Store

2665 DOUGLAS

STAR CONSTRUCTION COMPANY LIMITED

PHONE 307

About "Breezes"

All the tourists coming here remark about our "balmy breezes," but we old-timers—who have been here for the last hundred years or so—know that these balmy breezes turn to bitter breezes when the Winter comes. We deserve to shiver if we let this beautiful weather go by without attending to our house needs. 307 is the phone number.

Good Fir **WOOD** $4.00 Per Cord Load

Lemon, Gonnason Co. Ltd.

Phone 77 2324 Gov't. St.

OBITUARIES

WILSON—Service for the late Mr. Daniel Wilson will be held this afternoon at 3 o'clock in the chapel of the B.C. Funeral Company. The remains will be laid to rest at Ross Bay cemetery.

DAVIES—Funeral service over the remains of the late Mr. David Lewis Davies was conducted yesterday afternoon at 2:30 in the chapel of the B.C. Funeral Company by the Rev. Dr. Freelander, in the presence of many friends. The following gentlemen acted as pallbearers: Messrs. I. M. Knodek, I. Waxstock, J. Currie, A. L. Singer, H. Stanner and F. Landsberg. The remains were interred at the Jewish cemetery.

COLBERT—The remains of the late Mr. John Colbert are resting at the B.C. Funeral Chapel, whence the funeral will take place this morning at 9:20, proceeding to St. Andrew's Cathedral, where mass will be celebrated at 9:30. Interment will be made in the family plot at Ross Bay cemetery.

SMITH—There passed away at the Royal Jubilee Hospital yesterday afternoon, Mrs. Hannah Smith, aged 63 years. Born at Markham, Ontario, she has been a resident of this city for the past fourteen years. She is survived by her husband, of Gordon Head; also three sisters and two brothers, of Markham, Ont. The funeral arrangements which are in the hands of Sands Funeral Co., will be announced later.

BAKER—The funeral of the late Elsplth Main Baker, who passed away last Tuesday, at 3361 Cook Street, was held yesterday afternoon at 2 o'clock from the Sands Funeral Parlors. Relatives and an unusually large gathering of friends were present and the floral tributes were many and beautiful. Rev. Dr. Menzies officiated and the hymns sung were "My Times are in Thy Hand," "Lead, Kindly Light" and "Peace, Perfect Peace." The following gentlemen acted as pallbearers: Messrs. Ross Main, W. Johnston, W. Hamilton, Pete Campbell, W. Mills, John Main. Interment was made at Ross Bay Cemetery.

ACCIDENTAL DEATH

Coroner's Inquest Held on Circumstances Surrounding Passing of Mr. David Davies

The inquest held into the circumstances surrounding the death of Mr. David Davies concluded that death was due to an accident. The inquest was conducted by Coroner Dr. E. C. Hart at the B.C. Undertaking Parlors.

The evidence of Dr. C. Denton Holmes was that death was due to a fracture of the base of the skull. Superintendent J. McIntosh, of the Old Men's Home, testified that Mr. Davies had been called to the telephone on Tuesday evening. He was in the act of helping him to the phone when he seemed to slip and fall in a heap on the stairs. He was taken back to bed, walking himself with some help. He was conscious throughout. The next morning he could not use his legs nor his arms. He was taken to the Jubilee Hospital, where he died.

Mr. Clarence Sylvester said three brothers of Mr. Davies had all died of heart failure. He was of the opinion that when he fell on the stairs he had been seized by heart affection.

Situation in Morocco

LONDON, Aug. 15.—The Spanish Embassy, in a statement dealing with the situation in Morocco, declares the present fighting is confined to the Western Tangier section and that assertions to the contrary are probably due to imperfect knowledge of the local geography. It is absolutely untrue that the Spanish army has met with a reverse, the statement adds.

The average young girl in Bolivia is taught music and drawing, but not cooking and sewing.

Children Love Charlie Because He Is Bad Boy

Sense of Humor in Children Is Subject of Long Discussion by Grave Professors of British Association—Eternal Spirit of Childhood Characterized as Great Solice of Life—Ability to See a Joke Has Sanction of Science, It Seems

TORONTO—"In all the important crises of life, the ability to bring to bear on a difficult situation the eternal spirit of childhood is a very great solace, which is denied to those in whom the sense of humor is lacking. "So said Dr. C. W. Kimmins, of the University of London, in his address on the "Sense of Humor in Children in the Education Section of the British Association today. Dr. Kimmins has carried out an extensive investigation into the nature of the situations which are the cause of laughter in children, and in rating a sense of humor as a priceless possession, to grown-ups as well as to boys and girls, he said: "An investigation of the sense of humor in children at different ages and the conditions which are favorable to its full play and development becomes, therefore, a matter of more than ordinary interest."

The scientist derived the bulk of the material for his investigation by analyzing thousands of funny stories and jokes which were obtained from children in the schools of London in answer to the request to give an account of the funniest story they had ever read or heard, and of the joke which made them laugh the most.

The questions were also tried on children too young to give written replies, and their answers were noted down by careful observers.

After the classification of many thousands of answers certain generalizations were made, and particular types of funny stories were found to exert the greatest appeal at certain definite ages. The information which was obtained in this way sheds light on the mental make-up of boys and girls of the different ages, Dr. Kimmins pointed out, and is invaluable to those who seek to probe the workings of the child mind.

Experiments in America

The experiment has been tried in America also on the extensive scale necessary to produce significant results, with the outcome that a general similarity in the mirth-provoking element is found on both sides of the Atlantic, but there are certain well marked differences. Dr. Kimmins has recently extended his investigations to France and Germany.

In showing the development of the faculty for appreciating a humorous situation, with increasing years, Dr. Kimmins stated that the funny remarks of very young children are frequently unintentional, and consequently they must be discounted in tracing the development. He said: "The appreciation of humor by very young children must not be confused with their smart and witty sayings, which are said without any intention of their being humorous or producing laughter. It is naivete pure and simple."

Elements of Childish Fun

Situations of the purely visual type are the first to appeal to the humorous side of infants, Dr. Kimmins has found. This was his explanation of the laughter-producing effect of slapstick comedy: "The irresistible appeal of Charlie Chaplin to young children is due to the fact not only that he is a clever artist but that he is breaking all the conventions of society, and is doing in a very amusing way, the things that children are forbidden to do. The continual movement, variety and change of action, so dear to the child mind, increases the effect."

Of articles of apparel as ingredients in a funny situation, the hat would appear to be the one about which much of the fun centres. "A big man with a small hat, or a small child with a man's hat never fails to provoke laughter," Dr. Kimmins reminded the scientists. The appeal of the hat is not confined to children, as it is an important part of the stock in trade of the clown and of every comic artist.

"A hat blown off, providing it is not your own, causes amusement; and the position of the hat on the head produces great changes in the general appearance. A suit of clothes, unless of extravagant design, rarely provoked laughter, it simply appears as a natural extension or suburb of the body. Not so with the hat, which is more of the nature of a foreign body."

"When children reach seven years of age, the records show a transition from the purely visual type of humorous situation to an elementary playing with words.

"At this stage there is a marked difference between the boys and the girls. The stories of the boys mainly consist of movie and fairy tales, and many of the jokes have for their basis the misfortune of others.

The Tomboy Age

"When children 8 years of age are examined, it is noticed that the boys begin to take pleasure in riddles, but they are still far behind the girls in this respect.

"The feeling of superiority as a fertile source of laughter now makes its appearance in the accounts of the mistakes of younger children. The girls here, as at other ages, associate stupidity with the boys, but there is no reciprocal action.

"There is now a marked increase in the domestic stories, and curiously, those based on boisterous fun are far more common with the girls than with the boys at this particular age."

By the time children are 9 years old, a change has taken place in their outlook, Dr. Kimmins pointed out. "The intelligent child of this age has overcome the difficulties connected with reading and writing, is a voracious reader, and is rapidly acquiring a background of useful knowledge.

"Boys and girls at this period are particularly interested in funny stories and jokes. The domestic story improves, and accounts of comic incidents from well known books are quoted. The feeling of superiority is increasing, and stories and jokes of amusing mistakes of younger children are very popular."

Colored Comics

In comparing the results of the investigations conducted among English children and children in American schools, the scientist told how fairy stories persist longer on this side of the Atlantic as the theme of the funny stories, and similarly, domestic situations are quoted more freely here as the basis of jokes. The greatest differences have resulted, however, in the appeal to superiority, and the frequency of the playing on words. Stupidity serves as the point of the story on this continent twice as often as in England, while with American children from 8 to 11 years, playing on words is commonly the foundation of the witticism. "This is due to the great mixture of races and the mistakes made by children endeavoring to make themselves understood," the speaker stated.

LADIES' AID MEETS

SIDNEY, Aug. 14.—The Ladies' Aid of the Union Church held their monthly meeting yesterday afternoon, at the home of the president, Mrs. R. Ellis. There was a large attendance. After the business was concluded Mrs. Braden, who is visiting Mrs. T. Griffiths, sang a solo very acceptably. Tea was served by the hostess and was enjoyed by everyone.

Fall Felts

A Display of Captivatingly Smart Shades and Styles at

$3.95

$4.95 - $6.95

$8.95

Into the Fall the small, close-fitting mode continues and it is exemplified in these banded ready-to-wear felts which we now show in such a profusion of charming modes.

Warm tints of Autumn brown and as many variations of grey are the predominant shades. Prices are as reasonable as good quality permits.

Phone 3983 **Scurrah's** LIMITED 728-730 Yates Street

We Are Not Asking For Donations We Are Asking For Work

Cabinet making, general woodwork, picture framing, furniture repairing and reconditioning, upholstering, basket making, chair re-caning, grass and wicker chair repairing, hand weaving, etc.

We give full value for your money.

The Red ✚ Cross Workshop

584-6 Johnson Street (Just Below Government) Phone 2169

Where Wounded Welcome Work.

Presents New Glider

TILSIT, Eastern Prussia, Aug. 15.—Hoping his home province will excel in the national glider contest in the Eifel Mountains, Hermann Steil has presented Ferdinand Schulz, owner of the world's endurance record in air sailing, with a new plane, built after the latter's specifications. Schulz' old glider, in which he made a record of 8 hours and 45 minutes, was a home-made affair.

So would *you* be a "Convert for Life"

—if this simple food had done as much for you

THESE REMARKABLE REPORTS are typical of thousands of similar tributes to Fleischmann's Yeast.

There is nothing mysterious about its action. It is not a "cure-all," not a medicine in any sense. But when the body is choked with the poisons of constipation—or when its vitality is low so that skin, stomach and general health are affected—this simple, natural food achieves literally amazing results.

Concentrated in every cake of Fleischmann's Yeast are millions of tiny yeast-plants, alive and active. At once they go to work—invigorating the whole system, clearing the skin, aiding digestion, strengthening the intestinal muscles and making them healthy and active. Health is yours once more.

Dissolve one cake in a glass of water (just hot enough to drink)—before breakfast and at bedtime. Fleischmann's Yeast, when taken this way, is especially effective in overcoming or preventing constipation. Or eat 2 or 3 cakes a day—spread on bread or crackers—dissolved in fruit juices or milk—or eat it plain.

Write us for further information, or let us send you a free copy of our latest booklet on Yeast for Health. Address: Health Research Dept. 767, The Fleischmann Co., 1166 Burrard St., Vancouver, B.C., Canada.

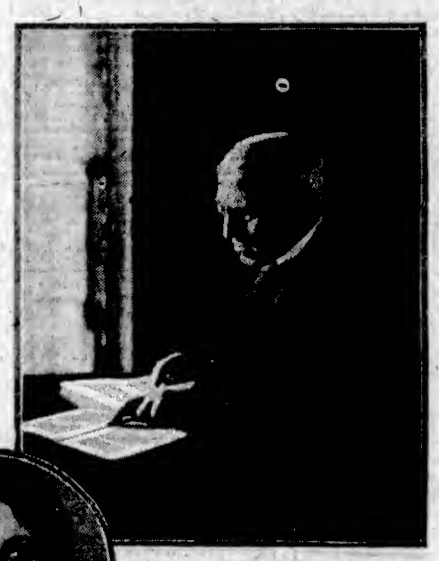

"Constipation and blood impurities became first an annoyance, then a menace, and finally a chronic disability. My nerves were 'on edge'; I became moody, irritable, and subject to intense depression. One day I heard two chance acquaintances praising the merits of Fleischmann's Yeast. They spoke with enthusiasm, but it was their appearance, even more than their words, which decided me. . . . The age of miracles is still here. Inside of a fortnight, I noticed a distinct improvement in my health; in a month I was literally a new man. Within a year my nerves had steadied and my appetite came back. I am today in the pink of condition and a convert for life to Fleischmann's Yeast."

(Mr. Ellery A. Clark, Boston, Mass.)

"A sedentary life leads to torpidity of the liver and kidneys, to constipation, and to the misery of acute indigestion. No man in such a condition can feel bright and competent to face the duties of the day. He wakes in the morning with a bad taste in his mouth and a dull feeling in his head. Not only Monday but every day is painted a depressing blue. His life is threatened with failure. It was while feeling thus that I determined to investigate Fleischmann's Yeast. Today constipation, indigestion and all their attendant ills have gone—like evil genii before a magic wand. Arabian Nights contain nothing more wonderful."

(A letter from Rev. James E. W. Cook of Wilmington, N. C.)

"My face was so covered with pimples that I could scarcely touch it without an exclamation of pain, and so unsightly that I was ashamed to go out. Then a skin specialist advised me to eat two cakes of Fleischmann's Yeast every day, saying that my bodily resistance was low, and that there were not enough white corpuscles in my blood. I took the yeast regularly in a little orange juice, and now my face has changed so that my friends don't recognize me."

(Extract from a letter from Miss Olive Kraus Kestin of N. Sacramento Blvd., Chicago, Ill.)

"I am a traveling man. Indigestion is a dreaded foe of my fraternity, but I boasted that I had abused my stomach for years. Then indigestion landed a knockout! . . . I grew moody, discouraged, and my work suffered. . . . When a friend spoke to me of Yeast, I had no faith in it. But its effect was rapid, and one day I ordered a big steak, and potatoes, and coffee—a wonderful meal, and no bad after-effects! I again eat anything at any time and any place!"

(Extract from a letter of Mr. W. L. McGahan of Dallas, Texas)

"Struggling with my dead husband's business I found each day exacting more energy than I could generate. The end seemed inevitable—breakdown for myself and institutional care for my boys and girls. I heard someone joking another about eating Fleischmann's Yeast. I tried it. To my surprise I soon felt a sustaining strength which increased as I used the yeast regularly. With better digestion came improved assimilation resulting in added strength. Every time I buy Fleischmann's Yeast I feel positively ashamed of the trifling price I pay for each of these potent cakes."

(A letter from Mrs. A. C. Cowling, an Oklahoman)

FLEISCHMANN'S YEAST FOR HEALTH *comes only in the tinfoil package—it cannot be purchased in tablet form.* All grocers have it. *Start eating it today! You can order several cakes at a time, for Yeast will keep fresh in a cool, dry place for two or three days.*

FLEISCHMANN'S YEAST IS MADE IN CANADA

BOYCE-ITE

The Super-Fuel Ingredient

Removes that knock, prevents carbon forming, increases power, increases mileage, makes poor gasoline good and the best gasoline better.

BOYCE-ITE costs nothing, for BOYCE-ITE saves more than it costs

Price, $1.35 for Three Tins in Carton

THOMAS PLIMLEY, LTD.

Broughton St. Phone 697 Victoria, B.C.

Sugar Has Advanced

But We Still Offer B. C. Granulated

20 lbs. $1.60

FRESH RED SALMON (3 to 5 lbs. each), whole or half fish, lb., 10¢

New Sago, 3 lbs. 25¢	Pure Cream of Tartar, lb. 35¢
Shirriff's Lemon Extract, pure and strong, 4-oz. bottle, regular 45c, for 30¢	Daddies or Punch Sauce, bottle 15¢
Nice Orange Pekoe Tea, lb. 54¢	Shelled Walnuts, a little dark in color, but good flavor, lb. 28¢
French Castile Soap, regular 35c bar for 27¢	White Wizard Washing Compound, pkt. 7¢
Christie's Sodat, large tin 42¢	Kellogg's Corn Flakes, pkt. 10¢
Leard's Canned Chicken, regular 65c tin for 48¢	Liverpool Fine Table Salt, pkg. 5¢
Gong Soup Tablets, 4 for 10¢	Concord Sardines (like King Oscar), tin 17¢
Solar Sliced Pineapple, regular 35c tins for 25¢ And regular 40c tins for 30¢	Century Kippered Salmon, very nice, 4 tins for 25¢ Or 20 tins for $1.00
Carnation, St. Charles or Pacific Milk, large tins 11¢	Old Dutch Cleanser, tin 9¢
Uneeda Soda Biscuits, 3 pkts. 25¢	New Potatoes, 13 lbs. 25¢
Token, a new plain delicious tea biscuit. Very special at, lb. 35¢	Mild Cheese, lb. 24¢
Sweet Oranges, doz. 15¢	Peanut Butter, lb. 18¢
Good Cooking Apples, 4 lbs. 25¢	Orange Marmalade, lb. 20¢
Fancy Preserving Peaches, per box $1.75	Reception Mincemeat, lb. 20¢
Johnny Sticks, each 4¢	Imported Roquefort Cheese, lb. 75¢
Rum and Butter Toffee, regular 50c lb. for 40¢	Gorgonzola Cheese, lb. 70¢
Local Ripe Plums, per basket 48¢	Peameal Back Bacon, whole or half, lb. 35¢
Nice Ripe Tomatoes, lb. 15¢	Smoked Picnic Ham, lb. 17¢
	Sweet Pickled Picnics, lb. 16¢
	Smoked Cottage Rolls, lb. 18¢
Government Creamery Butter, lb. 38¢ Or 3 lbs. for $1.10	Fresh Alberta Butter, lb. 40¢ Or 3 lbs. for $1.17

You Will Find Everything Cool and Clean at Our Fresh Meat Department

Rump Roasts of Beef, per lb., 22¢ and 18c	Local Boiling Fowls, 3½ lbs. average. Per lb. 24c
Nice Lean Pot Roasts, per lb. 10c	Fancy Local Broilers, 1½ to 2½ lbs. each. Per lb. 38c
Buttock Roasts of Beef, (lean and tender), per lb. 22c	"Fillet" of Beef, very delicious. Per lb. 70c
Shoulders of Local Lamb, per lb. 25c	No. 1 Quality Pickled Ox Tongues, per lb. 30c
Fresh Cooked Weenies, per lb. 25c	Fresh-Made Oxford Sausages, 2 lbs. for 25c

H. O. KIRKHAM & CO., LTD.

Grocery Phones 178 and 179 Fruit Dept., 5523 — 612 Fort St. — Meat Dept., 5571 Provision Dept., 5572

WELCOME TO VICTORIA

VISITORS

You are extended a cordial welcome to our city. While here you should not fail to see our stores, which are filled with interesting things from the

FAR EAST

Silks, Kimonos, Ivory, Jade, Amber, Pearls, Embroideries, Linen Tablecloths, Souvenirs, Parasols, Curios, Antiques and

MAH JONG

The Tourists' Headquarters

Lee Dye & Co.

715 View St. Main Store — 909 Government St. Branch Store

Who Can Beat Them?

Stewart's prices on first quality Running Shoes are the talk of the town. Fit your boy TODAY at these prices.

Boys' Black Heavy Canvas Running Shoes

with toecap and heavy weight heels. Sizes 11-12-13.

$1.00

Boys' Hi-Cut Black or Brown Running Boots, heavy corrugated soles and heavy heel tips. All sizes, 1-5. Only $1.35

We Sell the Best Quality Only

STEWART THE SHOE MAN

1321 Douglas Street

SAVE!

Hurry! Order Your Fall Suit This Week

New goods are in for men and women

Reg. $60.00; Sale Price $40.00
Reg. $45.00; Sale Price $30.00
Reg. $50.00; Sale Price $35.00
Reg. $40.00; Sale Price $27.50

Charlie Hope

Phone 2689 1434 Government Street

PHONE 536

J. E. PAINTER & SONS

617 Cormorant Street

August Fuel Prices Save You Money

Ask us about these prices today—it's well worth your while.

City & District

Tea at Exhibition—Circle No. 1 of Metropolitan Church Ladies' Aid is serving afternoon tea in the main building during Exhibition week.

Band at Orphanage—The Moose Band gave a convert, which was much enjoyed, at the Protestant Orphanage on Thursday. The lodge also provided the children with ice cream.

Canadian Legion—A meeting of the executive council will be held on Monday next, at 8 o'clock. A general meeting of the members will take place on Wednesday evening at the same hour. A large attendance of the members is requested.

Cathedral Services—A Communion service will be held at 8 o'clock on Sunday morning in Christ Church Cathedral, in addition to services at 8 a.m. and after Matins. The Archdeacon of the diocese, Ven. E. P. Laycock, will preach at the 11 a.m. and 7:30 p.m. services.

Laws of Vibration—Mr. Guy C. Pelton, F.R.S.S., who gives a lecture at the Belmont House board room on Sunday evening, was the Canadian organizer of the International Chamber of Commerce and was assistant to Hon. W. S. Fielding in the Journal of Commerce foreign trade campaign in 1917. He is lecturing on "The Laws of Vibration."

Holding Garden Fete—A garden fete will be held under the auspices of L.O.B.A. Harmony Lodge, No. 583, at the home of Mrs. Edwin John, Saanichton, on the afternoon of August 27 from 2:30 to 8 o'clock. There will be stalls of home-cooking, candy and needlework. During the afternoon there will be musical items and other attractions. A cordial invitation is extended to all.

G.W.V.A. Receives Donation—A very interesting collection of papers comprising all The Colonists published during the war has been presented to the Great War Veterans' Association by a Victoria lady. It will be some time before all these papers are placed in order, but a vast amount of interest has been taken by members in looking at photos in which they appear or which they, in some cases, took themselves, whilst overseas.

Sons of Canada—At the weekly card game held on Tuesday, August 12, at Sons of Canada Hall, 704 Pandora Avenue, the following were the winners: First, Mrs. Denyer, Mrs. Guptill, Mrs. Sparks and H. D. Reid; second, Mrs. Robson, Mrs. Buckley, Mr. Croshall and Mr. Roberts; third, Mrs. Pembridge, Mrs. Wood, Miss Meller and Mr. Stringer; ten bid, Mr. Robertson and Mrs. Mansell. After the game, a very pleasant social time was spent, at which ice cream and cake was served.

Tea Room at Fair—In accordance with their custom of the past few years, the King's Daughters will again operate a tea room at the Fall Fair at the Willows. In the spacious room beneath the Women's Building, the members are arranging a dainty tea room; literally bowered with flowers and greenery, in which pleasant surroundings patrons may partake of delicious home-cooked dainties, and at the same time enjoy the knowledge that they are assisting in the benevolent work of this splendid organization.

Centennial Picnic—The Ladies' Aid of Centennial Church arranged a most enjoyable picnic for the Sunday School scholars last Wednesday afternoon at the city park at the Gorge. About one hundred and twenty-five sat down for tea on the lovely well-kept lawn, following a most extensive programme of games and sports. The thanks of the committee are extended to the park keeper for providing the facilities for making tea thereby adding to the pleasure of the outing, and organizations of the city would do well to avail themselves of the opportunity of spending a little more time in this delightful spot.

Kumtuks Club—The Kumtuks Club will hold one of their Summer outings at the home of Mrs. C. W. Bradshaw, Cordova Bay this afternoon. Mrs. Bradshaw very kindly opened her home to the club for a picnic last Summer, and the invitation has been renewed for this Summer. Members of the club can choose their own time in going out to Mrs. Bradshaw's. Two stage lines leave the City Hall during the afternoon. Blue Funnel cars leave at 1:15, 2:30, 4:30, 6:15; and the Arrow Line cars leave the same place at 1:30, 2:45, 5:15 and 6:30. The new members of the Kumtuks Club are particularly requested to attend the picnic and make use of this informal gathering to get acquainted with older club members. As is usual each member takes her individual luncheon with her.

Seaside Service—A City Temple seaside service will be held at Cadboro Bay beach Sunday afternoon at three o'clock. The unusual outdoor service has been arranged largely at the suggestion of the numerous campers at the beach, many of whom were desirous of having a religious service at their vacation spot during the season. Large numbers of people will go to the beach from the city to take part in the service, according to report. The service will have a number of the features of the informal gatherings under the trees and on the lake shores during the ministry of Jesus in Palestine. The worshippers will be grouped on the shore of the bay and the minister, Rev. Clem Davies, is to be placed on a raft together with the choir and musical instrument moored off shore sufficiently far to give him the proper perspective to the whole crowd.

WINNIPEG WOMAN FATALLY CRUSHED

Vicious Horse Starts Panic in Grandstand at Fair and Lady Sustains Internal Injuries

WINNIPEG, Aug. 15.—Fatally crushed when a large crowd watching a judging at the St. Vial fair near here this evening became panic-stricken as the result of a horse getting out of control, Mrs. Frank Marples, 63, a pioneer resident of Winnipeg, died in hospital late tonight. Frightening the horse was about to enter the grandstand, the spectators rushed for the exits, Mrs. Marples being crushed against the structure, sustaining internal injuries. Eleven children survive, including Frederick and Stanley Marples, prominent in Canadian sporting circles.

Midnight Treasure Hunt Held Nuisance in London

Press Assails the "Society of Bright Young People" Who Speed About Streets in Search for Hidden Grove—Miss Viola Tree, Said to Have Been Partner of Prince of Wales, Calls Pastime "Splendid Fun" and Offers Vigorous Defence

LONDON, Aug. 15.—Are the midnight "treasure hunts" carried on through the streets of London by members of the younger social set who have come to be known as the "Society of Bright Young People," a public nuisance?

The game which has proved so fascinating that it is said to have captured all smart London, consists in dashing from point to point in automobiles in pursuit of clews to the discovery of a substantial sum subscribed by members of the hunt and hidden. The clews ordinarily are somewhat complicated, involving a combination of quotations or a solution of acrostics.

A typical hunt starts at 2 a.m., and may lead the youngsters to attempt to climb Cleopatra's Needle. Or the search for a clew may involve marching through a mews ocupying the site of one of the death pits in the great Plague of London singing "Bring Out Your Dead." It may require members of the hunt to visit Buckingham Palace, or to creep on all fours about the Adelphi Arches or the purlieus of Seven Dials.

Peer's Sister Fined

What first brought into the limelight the activities of the "Bright Young People," was the fine and suspension of her driving licence imposed on the Hon Lois Sturt, sister of a peer, for speeding a fifty miles an hour in Regent's Park in the course of a treasure hunt.

Instantly a section of the London press was in full cry after the hunters. "There is nothing really amusing," declared The Sunday Times, "in a promiscuous paper chase through the streets of London, ending up at four o'clock in the morning. When practised in a metropolis by men and women out of their 'teens, it simply becomes a vulgar, noisy nuisance."

Comparing the "Bright Young People" with the Mohocks, the "younger set" of the Regency days, who used to amuse themselves by beating up pedestrians in the streets of London, The Manchester Guardian said:

"That the sleeping inhabitants of Brentford or Belgravia should be asked to tolerate this midnight racket, and that those who have to use the London streets at night should be imperiled by the furious driving of a fleet of 'treasure hunters,' is preposterous. If bright young people from Streatham Hill or Golder's Green, not to say from Wapping or Cambeswell, made a nuisance and a public danger of themselves in this way, the law would give them short shrift. It cannot be more tolerant in the case of those who, if 'society' has a meaning, should set an example of public conduct."

Viola Tree Defends Hunt

Publicly, at least, such criticism has no effect on the "Bright Young People." Their midnight treasure hunts are vigorously defended by Miss Viola Tree (Mrs. Alan Parsons), herself an enthusiast, who, according to one newspaper report, was a partner of the Prince of Wales on a recent night expedition when, in the words of The Sunday Times, "some members of the best known families in England could be seen crawling on hands and knees in the famous arches abutting the Thames embankment."

The game is "splendid fun" and "educational," and "inconveniences nobody," Miss Tree says. "Some of the criticisms that have been directed against our innocent' amusement are absolute rubbish. People protest against our furious driving. We select the night time because the streets are then clear. Fast driving takes place all over London at night by people who are not 'treasure hunting.'"

She called absurd the charge of making a midnight racket.

"The members of the society are all ladies and gentlemen, and know better than to make a noise and annoy other people," she said.

Referring to The Manchester Guardian's remark that if people from the suburbs took up the game the law would give them short shrift, Miss Tree, quite in the manner of Gilbert's satirical chorus of peers, "Bow, bow, ye lower middle classes," remarked that "if this sort of person went treasure hunting there might be annoyance, because such people would not know how to behave, and probably would create a nuisance."

This remark has provoked even a newspaper friend of the treasure hunters to point out that "it is refreshing to find people who live about Mayfair and Belgravia talking of Streatham Hill, with its large, expensive houses and its substantial inhabitants, who are mostly to be found at lunch time in the City Carlton Club, as if it were a place like Dead Man's Gulch or Nowater, Nev. As for Golder's Green, with its colony of poets, dramatic critics, editors, new thought experts and the like—"O, Miss Tree, how could you?"

SAANICH SPONSORS GAS TAX QUESTION

Delegates to Union of B.C. Municipalities Convention to Support Proposal—Discuss Projects

The Saanich Council last night supported a resolution demanding that the Provincial Government turn over to the municipalities one-half of the gasoline tax, and instructed its delegates to the annual convention of the Union of British Columbia Municipalities, which takes place early next month at Penticton, to urge the Union to endorse and carry out the terms of the motion.

Reeve Macnicol, Councillor Kirkham and Municipal Clerk Sewell will represent Saanich at the Union of B.C. Municipalities, while Mr. Sewell will also attend the session of the Municipal Officers' Association, which convention will be held at Penticton previous to the gathering of the Union.

The Council decided not to instruct its delegates to either support or disapprove at the Union of B.C. Municipalities meeting the suggestion of a reduction of the tax penalty from the present figure of fifteen per cent to a maximum of twelve and one-half per cent, a decrease of two and one-half per cent, and the resolution of the Oak Bay Council, which favors the abolition of school boards and police commissions in towns of less than 5,000 population, and the consolidation of these municipal agencies in the municipal council. The delegates were instructed to use their own discretion when these and other matters came before the convention.

Reeve Macnicol expressed his opinion on several of the matters raised during the consideration of these municipal items. He favored a referendum being held in all cities and towns, irrespective of population, and letting the people decide whether or not they wished a school board and a police commission, or whether they wanted the consolidation of authority over schools and police in the Council, thereby placing the responsibility upon the voters. He favored only one police force in British Columbia, claiming that it would prove superior to the present system of three police forces, namely, the mounted, provincial and municipal police.

ANNOUNCEMENTS

Superfluous Hair permanently destroyed. Moles successfully removed; scientific, antiseptic, safe, absolute cure guaranteed; 15 years' practical experience. Miss Hanman (certificated London specialist), 22 Winch Building.

Dancing—Cool, Attractive Pavilion at Gorge Bridge, under management of Mrs. Simpson. Zala's Orchestra, Wednesday and Saturday evenings.

Dr. Hugh Clarke, Dentist, 413-14 Central Building. Hours by appointment. Phone 1568.

Butter—Insist on the best local fresh made Salt Spring Island Creamery.

Mrs. Alan Horsfield, A.R.C.M., A.G.S.M., London, Eng., pianoforte tuition. Phone 3307R.

School for Dressmaking. Phone 4169.

Ask Your Grocer for Hollybrook Creamery Butter; quality guaranteed.

Chiropody—Mr. and Mrs. Parker; 20 years' experience. 211 Jones Bldg., Fort St. Phone 3446.

China Riveting. F. D. Cox, 637 Fort Street.

Even at the outposts of civilization, scales are used.

MUST FIGHT FOR UNITED CANADA

Continued from Page 1

at Vancouver instead of in the ideal setting Victoria provided.

In the annals of Canada there was an array of truly great men equal to that of any other country whose history covered the same space of time, Mr. B. C. Nicholas declared in proposing the toast to "Canada's Leading Men and Women."

History Is Inspiration

If Canadians studied the history of their own country as much as they studied the histories of other countries they would have a clearer and more appreciative understanding of Canada's wealth of great men, he said. In her Champlains, her Joliets, her Sir John A. Macdonalds and her Laurlers, her captains of industry and captains of finance, Canada had a record as proud as that of any other country in the world. That fact should not be forgotten. It should be impressed on the children of the land.

This generation had left a fearful mess for the next generation to clear up. They should see to it, then, that the latter was not handicapped in its fight with the problems which it would inherit by any deficiencies of education. That would rest largely with the teachers. The home and the school were the twin recruiting grounds for the great men of a nation.

In a witty speech Ald. Marchant proposed the toast "To the Ladies." Miss E. Irwin, of Toronto, replied on behalf of the teachers.

During the evening Mr. R. R. Webb led the guests in community singing, and Messrs. Ernest Butterworth and Thomas Kelway delighted the diners with a programme of songs.

Most of the visiting teachers departed for their respective homes on the midnight boat to Vancouver.

CZECHO-SLOVAKIAN SMUGGLERS CAUGHT

Party of Five Men and Two Women Captured in Operations Between Washington and B.C.

SEATTLE, Aug. 15.—Leaders of an alien smuggling ring, operating between Washington and British Columbia, were being sought here today by immigration officers following the capture Tuesday of five men and two women near Sumas, Wash., near the international boundary line, Commissioner Luther Weedin announced.

The five men, Czecho-Slovakians, were apprehended after crossing the British Columbia border on a little-used trail, reported Deputy Sheriff Gaston, also special immigration inspector at Sumas, on his arrival here today. Sheriff Gaston said the women captured attempted to enter the United States by boat at Point Roberts, near Blaine, Wash. Assistant Commissioner Surback said records show the women recently were deported to Canada from San Francisco.

Tired, Nervous Mothers

are the direct cause of much unhappiness in our homes; their condition irritates and wears upon the husband, and often ruins a child's disposition. This condition of the mother is often due to some weakness which makes her entirely unfit to perform her household duties and bear the strain upon her nerves that governing children involves. Every woman who finds herself in this condition should remember that statistics prove that 98 out of every 100 women who suffer from female ills are helped by Lydia E. Pinkham's Vegetable Compound, and lose no time in giving it a fair trial (Advt).

THE WEATHER

Meteorological Office, Victoria, B.C., at 8 p.m., August 15, 1924.

SYNOPSIS

The barometer has fallen over the Interior, and rain is reported in Cariboo, Kootenay and Alberta.

TEMPERATURE

	Min.	Max.
Victoria	53	64
Vancouver	50	70
Kamloops	56	80
Barkerville		64
Prince Rupert	46	54
Estevan	54	64
Calgary, Alta.	44	72
Winnipeg, Man.	48	68
Portland, Ore.	42	78
San Francisco, Cal.	52	62
Seattle, Wash.	50	66
Penticton	48	81
Vernon	50	82
Grand Forks	50	80
Nelson	54	78
Kaslo	48	67
Cranbrook	54	76
New Hazelton	38	70
Edmonton, Alta.	54	62
Prince Albert, Sask.	46	68

FRIDAY

Maximum	84
Minimum	48
Average	66
Minimum on the grass	32

Bright sunshine, 1 hours 13 minutes.
General state of the weather, cloudy.

8 P.M. Weather Reports

Victoria—Barometer, 29.92; wind, S.W., 6 miles; cloudy.

Vancouver—Barometer, 29.80; wind, N.W., 4 miles; cloudy.

Kamloops—Barometer, 29.62; wind, W., 4 miles; fair.

Barkerville—Barometer, 28.84; calm; rain, .13 inch; cloudy.

Prince Rupert—Barometer, 29.96; wind, W., 4 miles; fair.

Estevan—Barometer, 29.98; wind, N.W., 10 miles; clear.

Tatoosh—Barometer, 29.94; wind, S.W., 4 miles; foggy.

Portland, Ore.—Barometer, 29.84; wind, N.W., 4 miles; clear.

Seattle, Wash.—Barometer, 29.94; wind, N.W., 6 miles; rain, trace; clear.

San Francisco, Cal.—Barometer, 29.86; wind, W., 24 miles; fair.

VICTROLA

LET the Victrola sing a bed-time "story," and the children will look forward to it as the most enjoyable part of the day. For other hours, the Victrola is ever versatile. It brings to you the glorious voice of Caruso, the humor of Harry Lauder, the best bands and greatest dance orchestras in all the world. The Console Model, illustrated above, is only

$135

On Easy Terms

FLETCHER BROS LIMITED

VICTORIA

"Everything in Music"—Radio Station CFCT

1110 DOUGLAS STREET

YOU NEED LIGHT

Although it is Summer time, therefore get Edison Mazda Lamps for more and better light.

HAWKINS & HAYWARD

Electrical Quality and Service Stores

Distributors

1607 Douglas Street, Opp. City Hall — Phone 643.
1103 Douglas Street, Near Fort Street — Phone 2627

Notice to Breeders of Livestock

Mr. Erick Bowman, the discoverer of The Bowman Remedy, claims that in treating 70,000 cattle in the United States, the results have been successful in 98% per cent of the cases treated.

Are your dairy cows and heifers causing you trouble? Are you obtaining results in calves and milk that satisfy you? Do your cows (according to your knowledge of their capacity) produce as much milk as they should—or are you marking time and feeding a number of boarders that should be sent to the butcher?

These are matters that can be put right. Delays are fatal. Why not consult

The Erick Bowman Remedy Co.
Office and Factory, 518 Yates Street

Particulars will be furnished upon application to the manager.

LT. LOCATELLI LANDS AT FAROE ISLANDS

Italian Aviator Has Honor of Showing First Aeroplane to Inhabitants of Group

THORSHAVEN, Faroe Islands, Aug. 15.—Lieutenant Locatelli, the Italian aviator, flying across the North Atlantic in the wake of the United States army fliers, landed here today, having flown from Stromness, Orkney Islands, in two hours and ten minutes. He had the honor of landing the first machine to visit the islands, and was given an enthusiastic welcome by the natives.

Lieutenant Locatelli hopes to resume his flight at 7 o'clock tomorrow morning, with Hoefn Hornafjord, Iceland, as the objective.

U.S. Fliers Mark Time

REYKJAVIK, Iceland, Aug. 15.—The United States world fliers will not hop off for Greenland this morning, owing to a new and better landing place having been discovered fifteen miles from Angmagsalik, marking out this new base and bringing the supplies from the steamer Gertrud Rask will occupy 24 hours.

PURE Creamery Butter

Our Own Brand

CENTRAL CREAMERIES LTD. CALGARY, ALBERTA

ANNOUNCE AWARDS IN TOKAYS' PARADE

Prize Winners Named in Street Competition of Knights of Khorassan at Vancouver

VANCOUVER, Aug. 15.—Pythian Sisters, degree staff, Terminal Temple No. 15, carried off first prize this afternoon in the parade of the D.O.K.K. convention delegates' meeting here. The joint lodges, Knights of Pythias, won second prize.

Portland carried off the high award for the bands in the parade when the A.B.D.-Uhl-Atef Temple, No. 117, took the eye of the judges, who awarded second prize to the Indian band of the Hood River Pythians from Oregon.

The A.B.D.-Uhl-Atef delegates from Portland also carried off premier honors for the patrol displays being followed by the El-Maharras Temple, No. 92, of Spokane, and the El-Kalian Temple, No. 243, of Yakima who took second and third awards.

TELLS DYSPEPTICS WHAT TO EAT

Avoid Indigestion, Sour Acid Stomach, Heartburn, Gas on Stomach, Etc.

Indigestion and practically all forms of stomach trouble, say medical authorities, are due nine times out of ten to an excess of hydrochloric acid in the stomach. Chronic "acid stomach" is exceedingly dangerous, and sufferers should do either one of two things.

Either they can go on a limited and often disagreeable diet, avoiding foods that disagree with them, that irritate the stomach and lead to excess acid secretion or they can eat as they please in reason and make it a practice to counteract the effect of the harmful acid and prevent the formation of gas, sourness or premature fermentation by the use of a little Bisurated Magnesia at their meals.

There is probably no better, safer or more reliable stomach antacid than Bisurated Magnesia and it is widely used for this purpose. It has no direct action on the stomach and is not a digestant. But a teaspoonful of the powder or a couple of five-grain tablets taken in a little water with the food will neutralize the excess acidity which may be present, and prevent its further formation. This removes the whole cause of the trouble and the meal digests naturally and healthfully without need of pepsin pills or artificial digestants.

Get a few ounces of Bisurated Magnesia from any reliable druggist. Ask for either powder or tablets. It never comes as a liquid, milk of citrate and in the bisurated form is not a laxative. Try this plan and eat what you want at your next meal and see if this isn't the best advice you ever had on "what to eat." (Advt.)

Phone 1670—Private Exchange Connecting All Departments

Shop at the Store of Dependable Merchandise and Low Prices

Today will be intensely interesting at Hudson's Bay, not only because every department is offering specially attractive values, but also because there are so many new things to be seen, especially in our Women's Ready-to-Wear Sections.

Our August House Furnishing Sale continues, with offerings of extra special interest to those who have homes to furnish. Our easy payment plan enables you to secure your requirements now at reduced prices, without the necessity of paying in one amount. We will gladly arrange terms to suit your convenience. Store hours for today are from 8:30 A.M. to 6 P.M. Shop early in the day if possible.

Visitors Welcome

We cordially invite you to visit this store and to make use of the many excellent service features provided for your comfort and convenience.

Breakfast at the Bay

Our Restaurant opens at 8:30 a.m., ready to serve you with an appetizing breakfast at a reasonable price.

Luncheons and Afternoon Teas at popular prices.

Rest rooms, writing rooms, private telephone booths, etc., you will find on the Second Floor.

See Victoria From Our Observation Tower

Visitors will be delighted with the wonderful view to be obtained from this vantage point, access to which may be reached from our Fourth Floor.

Hairdressing and manicuring parlors, information bureau, rendezvous and circulating library are all situated on the Mezzanine Floor.

Real Indian-Made Souvenirs

Tourists will find our Curio Department, on the Main Floor, full of appropriate souvenirs at very reasonable prices.

Burnt Leather Book Marks Each ..... 25¢

Burnt Leather Novelties Each ..... 25¢ and 35¢

Burnt Leather Novelty Bags Each ... 50¢, 75¢ and $1.50

Photo Albums Each ..... 75¢ to $3.95

Burnt Leather Writing Cases Each ..... $2.00 and $2.75

Whisks in Holders Each, 85¢, $1.25 and $1.75

Pipe Racks Each ..... 35¢ to $2.00

Table Mats in Sets Per set ..... $1.25 to $3.00

Cushion Covers Each ..... $4.95 to $9.50

Book Covers Each $1.25

Indian Totem Poles Each ... $1.50, $2.50, $5.95 and $7.50

Slate Totem Poles Each $11, $11.50, $12.00

Birch Bark Canoes Each ..... 10¢, 15¢, $1.00, $1.50 and $1.75

—Main Floor

Genuine Thermos Bottles

At Greatly Reduced Prices

This is a direct factory shipment of Genuine Thermos Bottles secured at a very substantial saving in price, the full benefit of which we now pass along to our customers.

Pint Size Thermos Bottles
Blue enameled case, with aluminum top and cup, guaranteed to keep hot 24 hours. Regular $2.00. Sale Price, each ... $1.19

Pint Size Thermos Bottles
Corrugated Nickel Case Thermos Bottles, well finished and durable. Regular $2.50. Sale Price $1.79

Quart Size Thermos Bottles
Heavy Corrugated Nickel Case Thermos Bottles, ideal for automobile trips and picnics. Regular $4.50. Sale Price $3.50

Lunch Kits
With compartment for holding bottle, complete with two snaps and leather handles. Regular $1.50. Sale Price ..... 89¢

—Main Floor

Today's Specials in Chinaware

51-Piece Dinner Sets
In plain color, pink band with dainty black edge and gold handles. A very effective decoration; full 51-piece set, sufficient for six persons. Values to $20.75. Sale Price $14.00

52-Piece Dinner Sets
Finest English semi-porcelain body in the popular gold edge and line patterns; 52-piece dinner and tea set. Price ... $17.95

Baby Plates
Heavy Glass Baby Plates with alphabet and nursery rhymes. Special at ..... 19¢

Children's Cups and Saucers
Lustre finish, with pictures. Price ..... 29¢

Children's Porridge Sets
2-Piece sets in lustre finish, with pretty designs. Priced at ..... 59¢

—Lower Main Floor

Final Clearance

Extraordinary Reductions on Women's

Wash Frocks

Clearing at $3.98

Many charming styles, mostly straight of line and low waisted, with elbow and short sleeves, some have round necks, Peter Pan and tuxedo collars of organdie and linen; others boat necks and the new scarf collar; in chambray, voile, ratine, crepe, spotted muslin, etc.; plain shades, all sizes. Values to $7.95. Sale Price $3.98

Clearing at $5.98

About 25 Pretty Frocks, in muslin, with panels of all-over embroidery in contrasting shades, dainty pleatings from neck, side frills, little pleated basques; others in heavy ratine, with leather girdles and collars, embroidered in black. All the newest shades and combination colors shown; values to $10.50. Sale Price $5.98

Clearing at $12.98

Lovely styles in plain shades, checks and stripes of Ratine, Eponge, Drawn Thread Crepe, etc., wrap-around and straight styles, some trimmed with ribbon, braid, velvet, etc.; sizes to 40. Values to $18.50. Sale Price $12.98

Clearing at $14.49

12 Only Misses' Smart Dresses in basket weave and figured voile, trimmed with rosettes, ribbon and fine lace. Long, straight bodices with full skirts and baby sleeves; sizes 16, 18 and 20. Values to $20.00. Sale Price $14.49

—2nd Floor

Final Clearance of Summer Hats

Trimmed Hats, including straws, silk fabrics and braids, in a good variety of colors and shapes. Many of these are pattern hats and are trimmed with flowers, fancy ornaments and ribbons. Come in brown, grey, navy, black and combination shades. Values to $12.50. today $3.98

Also Pattern Hats in Georgette, fancy straws and silks. These are beautifully made and come in the wider brim styles, suitable for the remainder of the Summer. Shown in black, white and other light shades. Values to $18.50. Sale Price $7.98

—2nd Floor

Special Purchase of Camisole-Top Sports Skirts

A specially fortunate purchase enables us to offer a hundred New and Stylish Sports Skirts at a remarkably low price. For the convenience of selling they are arranged in three groups as follows:

Group 1
Wool Crepe Skirts in cream only, on white cotton camisole tops. Choice of several different styles of pleatings. Sizes 16 to 44. Special, $3.75

Group 2
Smart Sports Skirts of broadcloth flannel in pretty shades of grey, sand, henna, Copenhagen and lime. Sizes 16 to 40. Special, $3.98

Group 3
Broadcloth Flannel Skirts in shepherd's plaid and a variety of fancy checks. Box, double box and grouped pleatings. Sizes 16 to 42. Special, $4.95

—2nd Floor

Men! You'll Like the Superior Style and Quality of These

Scotch Bannockburn Tweed Suits

They are unmistakably correct and tailored with custom care, yet are offered at less than half that of the usual custom-made suits. They come in a desirable dark grey shade of all-wool fabric that will give you many months of excellent wear. Perfect fitting suits for business and general wear. All sizes, from 36 to 44.

With Extra Pair of Trousers $35.00

Penman's Underwear

In Separate Garments or Combinations

The Natural Color Underwear such a favorite with the majority of men. Shirts are single breasted with long sleeves; drawers, ankle length; all carefully finished and good fitting, 34 to 44. Per Garment $1.00

Penman's No. 71 Combinations, in natural color; long sleeves and ankle-length. Sizes 34 to 44. Per Suit $2.25

Week-End Offerings in the

Whitewear and Children's Section

Women's Novelty Aprons
Unbleached Cotton Aprons, trimmed with pretty colored cretonne or chambray; some finished with scalloped edge. Regular $1.69. Sale Price ... 89¢

Cotton Crepe Dresses
Suitable for misses and small women. In shades of pink and white, mauve and white, blue and white, trimmed with white muslin collar and cuffs; tucked vest. Sale Price $1.39

Nurses' Uniforms
Made from white Indian head with convertible collar, long sleeves, wide belt; fastens down front with pearl buttons. Regular $3.50. Sale Price $2.95

White Nainsook Underskirts
Finished with insertion and flounce of fine embroidery. Reg. $4.25. Sale Price $3.50

Pique Underskirts
Embroidered and finished with buttonhole scallop. Regular $2.75. Sale Price $1.98

Children's Cotton Knit Combinations
With short sleeves or shoulder straps, tight knee and closed crotch. Sizes 4 to 14 years. Values to $1.25. Sale Price, 69¢

Sporting Supplies

Daisy Single Shot Air Rifles
Just the kind for the boy at camp. Price $1.49

500 Shot Repeaters
Strong spring. Price ... $3.95

1,000 Shot Repeaters
A real gun, all nickel plated. Price $4.75
Targets and shot supplied with above rifles free.

Tubes of Air Rifle Shot
Price ..... 10¢

Watch Compasses
For hiking. Very accurate. Price ..... 80¢

Sheath Knives
Blade of finest Swedish steel, complete in heavy sheath. Price ..... $1.50 and $1.75

Large 2-Cell Pocket Flashlight
Complete with battery. Priced at $1.35

Strong Dependable Watches
For hiking or farm use; every one guaranteed to give good time. Price $2.00

—Main Floor

Week-End Grocery and Provision Specials

Five Roses Flour, best for all household purposes:
98-lb. sack $4.18
49-lb. sack $2.12
24-lb. sack $1.08

Hudson's Bay Co.'s Seal of Quality Creamery Butter, lb. ..... 44¢
3 lbs. for $1.30

Fines Quality Alberta Creamery Butter, per lb. ..... 41¢
3 lbs. for $1.20

Pure Bulk Lard, per lb. ..... 19¢
3 lbs. for ..... 55¢

Machine Sliced Ayrshire Roll, per lb. ..... 35¢

Finest Quality Breakfast Side Bacon, per lb. ..... 33¢

Pea Meal Back Bacon, sliced, per lb. ..... 35¢

Prime Old Canadian Cheese, per lb. ..... 32¢

Little Pig Pork Sausages, per lb. ..... 23¢
2 lbs. for ..... 45¢

Hudson's Bay Co.'s Special Breakfast Tea, per lb. ..... 55¢
3 lbs. for $1.60

Hudson's Bay Co.'s freshly roasted Pure Coffee, 2 lbs. for ... 75¢

Finest Quality B.C. Granulated Sugar, 20-lb. paper sack ... $1.60

Brunswick Brand Sardines in oil, 3 tins for ..... 20¢

Lifebuoy Soap, 3 bars for ... 25¢

Fels Naptha Soap, 3 bars for 25¢

Le Parfait Pure Castille Soap, per bar ..... 21¢

Fruit and Vegetables

Fine Dessert Pears, per bskt. 75¢
Choice Peaches, per basket ... 60¢
Extra Fancy Grapes, per lb. ... 25¢
Local Blackberries, per box . 10¢
Hot House Tomatoes, lb. ..... 20¢
Head Lettuce, each ..... 5¢
Fine Cucumbers, each ..... 5¢ and ..... 10¢
Sweet Juicy Oranges, 2 doz. 35¢
Golden Wax and Green Beans, 3 lb. for ..... 25¢
Corn on the Cob, per doz. ... 40¢
Local Carrots, Beets, and Green Onions, 3 bunches for ..... 10¢

—Lower Main Floor

Candy Specials

Hudson's Bay Co.'s Cocoanut Ice, per lb. ..... 35¢
Hudson's Bay Co.'s Turkish Delight and Creme de Menthe, per lb. ..... 35¢
Hudson's Bay Co.'s Assorted Chocolates, per lb. ..... 37¢
Peter's Chocolate Almond Bars, 3 bars for ..... 25¢

—Main Floor

Linoleum and Linoleum Rugs

At August Sale Reductions

Several Slightly Imperfect Linoleum Rugs to Clear
These are offered in a choice assortment of attractive patterns and colorings, mostly suitable for use in dining-rooms. The imperfections are so slight that you will hardly find them. Four different sizes.
Size 6 x 9. Sale Price $7.75
Size 9 x 9. Sale Price $12.50
Size 9 x 10.6. Sale Price $13.75
Size 9 x 12. Sale Price $16.50

50 Congoleum Mats at 49c Each
These Congoleum Mats, shown in a number of neat patterns and good colorings are suitable for doorways, bedrooms, etc. Size 18 x 36. Sale Price, each ..... 49¢

Floor Oilcloth
Painted Back Floor Oilcloth in a good variety of patterns; 6 ft. wide. Bring your measurements now and save money. Sale Price, per square yard ..... 49¢

Heavy Printed Linoleum
Cork Base Printed Linoleum of superior quality and finish, in a good assortment of neat designs; 6 ft. wide. Sale Price, per square yard ..... 89¢

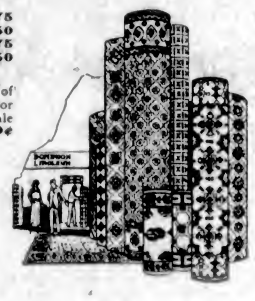

Draperies at Sale Prices

Curtain Scrims
Good Wearing Curtain Scrims for inexpensive curtains; 36 inches wide. Sale Price, per yard 25c

Colored Marquisette
Transparent Colored Marquisette in blue and rose shades; also with figured designs. Values to 65c. Sale Price, per yard 39c

Cretonnes
Suitable for side drapes, furniture covers, and many other purposes; 31 and 36 inches wide. Values to 85c. Sale Price, per yard 35c

Extra Wide Curtain Nets
43-Inch Curtain Nets in ivory shades, new designs. Sale Price, per yard 29c

—3rd Floor

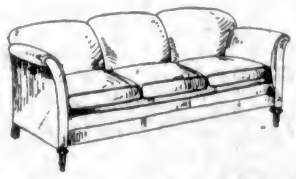

Buy Upholstered Furniture Now

At These August Sale Prices

3-Piece Upholstered Suite
Covered in good quality tapestry, suitable for small apartment. Sale Price, complete $125.00

Upholstered Chair
In blue and rose tapestry. Regular $70.00. Sale Price $49.00

3-Piece Chesterfield Suite
In blue figured mohair with plain mole outside back and trimmings, wood moulding around base. A handsome suite. Regular $425.00. Sale Price, complete $350.00

3-Piece Large Chesterfield Suite
Covered in tapestry with blue plush borders and outside back; good construction. Regular $285.00. Sale Price, complete $245.00

3-Piece Chesterfield Suite
Covered in blue and rose tapestry, with roll arms and loose spring cushions. Sale Price, complete $179.50

3-Piece Upholstered Suite
In blue or brown mohair, with walnut finished wood arms and cane end panels. Set consists of large settee, chair and rocker. Sale Price, complete $135.00

—4th Floor

Blankets and Comforters

Dependable Qualities—Low Prices

Buying in large quantities, direct from the mills, we are able to offer values in Pure Wool Blankets and Down Comforters that are not procurable elsewhere.

White Pure Wool Yorkshire Blankets
Woven from thoroughly scoured pure wool yarns with that soft downy finish so much desired; blue borders.
Size 56 by 72. Per pair $7.00
Size 64 by 84. Per pair $8.00
Size 68 by 86. Per pair $9.00
Size 72 by 90. Per pair $10.00

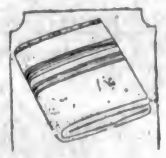

White Pure Wool Witney Blankets
Note the size and weight of this blanket. Woven from pure wool yarns and finished with blue borders. Size 72 by 94. Weight 9 lbs. Per pair $12.95

English Down Comforters
Covered in excellent quality cambric in many charming designs and pleasing color combinations, with sateen panels in contrasting colors. Well filled with down and ventilated. Price $10.00

A Big Clearance of High Grade

Wash Fabrics

Values to $1.95 Yd. Special Today

79c

An opportunity to secure a length or two of these High Grade Wash Fabrics at a low price. Novelty French Crepes, in plaid and stripe effects; Embroidered Voiles, in many charming color combinations; Printed Crepes, in two-tone effects. Values to $1.95. Sale Price, per yard ..... 79¢

—Main Floor

Wool Crepes, $1.98 Yard

The ideal fabric for dresses. Shown in a large range of colors, including grey, sand, beaver, tan, Copenhagen, mid and dark brown, navy and black; 39 inches wide. Per yard $1.98

—Main Floor

Drug Specials for Today

Sterno Canned Heat, 4 for ..... 43¢

Hinds' Honey and Almond Cream, 50c value ..... 39¢

French Olive Oil, Tessier, 85c value for ..... 67¢

1-lb. Absorbent Cotton, 75c value for ..... 63¢

Carter's Liver Pills, 25c value ... 17¢

Gin Pills, 2 boxes, $1.00 value ... 63¢

Vinolia Castile Soap, 25c value for ..... 19¢

Pears' Soap, 15c value ... 2 for 19¢

Eno's Fruit Salts ..... 98¢

Wampole's Grape Salts ..... 50¢

Health Salts, in tins ..... 23¢

Glycerine and Rose Water, 25c value for ..... 19¢

Goerlain Face Powder, $2.50 value for $1.50

Ame de Fleurs Face Powder, 75c value ..... 53¢

Pure Glycerine, 25c value ..... 10¢

Parrishes' Chemical Food, 50c value for ..... 37¢

A Guaranteed Tooth Brush and Tube of Listerine Tooth Paste, 75c value ..... 50¢

English Water Wings and a Bathing Cap for ..... 55¢

Fly Tox, large size, with sprayer, for ..... 85¢

Hudson's Bay Company.

Incorporated 2nd May, 1670

Social Events

Dance Hostess

Miss Dorothy Scott, daughter of Hon. Walter Scott and Mrs. Scott, Woodland Crescent, was hostess at one of the most delightful dances of the Summer season last night at the Colwood Golf and Country Club. For the affair the rooms were charmingly decorated with masses of flowers, and a splendid programme of dance music was supplied by Prof. Heaton's orchestra. During the evening a buffet supper was served. The guests included Mr. and Mrs. MacCallum, Mr. and Mrs. Ellis, Mr. and Mrs. Barton, Mr. and Mrs. McDermoott, Mr. and Mrs. McConnan, Dr. and Mrs. Richards, Mr. and Mrs. Crowe, Mr. and Mrs. Williams, Mr. and Mrs. Andrew Mellin, Mr. and Mrs. Bernie Hall, Mr. and Mrs. Cochrane, Mr. and Mrs. Finland, Dr. and Mrs. Miller, Mr. and Mrs. Brook Stevenson, Miss Helen Starr, Miss Mae Dinsdale, Miss Katherine Bradshaw, Miss Hace Terry, Miss Katie Collison, Miss Jean Cameron, Miss Beryl Ferguson, Miss Peggy Jackson, Miss Ruth Cochrane, Miss Beryl McCulloch, Miss Lillian Michaelis, Miss Elsa Michaelis, Miss Anna Michaelis, Miss Angela McLellan (Seattle), Miss Leslie Warnock, Miss Mary Clay, Miss Jennie Turner, Miss Inez Carey, Miss Eileen Lawrence, Miss Virtue Errington, Miss Katherine Jackson, Miss Rose McKenna, Miss Helen Straith, Miss Kezia Sehl, Miss Helen Marling, Miss Margaret Sanson, Miss Madge McCannel, Miss Holling (Ottawa), Miss Morris (Vancouver), Miss K. Johnston, Miss Johnston (Alberta), Messrs. Clifford Collison and Bert Collison, Chapman, R. Edghill, Vincent McKenna, George Pauline, Alex. Straith, Balfour Straith, Arthur Webster, Fred Bradey, Elderton, Harold Henderson, Carl Gonnason, Vincent McKinnon, Ronnie Kingham, Jack Clay, F. A. Jackson, Ralph Mathews, Russell, Turner, Jack Watson, Pat Carrol, W. Sherett, W. Merston, R. Hadley, Locke, Dr. Stewart Kenning, Dr. George Hall, Dr. Keyes, Buster Weller, Dan McBrady, Wilber Dawson, Campbell Sanson, Jack Naden, Orchard.

• • •

At Shawnigan Lake

Guests registered at Strathcona Lodge, Shawnigan Lake, the past week were: Mrs. Chester Sampson, Miss Audrey Sampson, Miss Evelyn Hanna, Miss Helen Clark, Mr. and Mrs. R. B. Harvey, Master Harvey, Miss F. Humphries, Mr. and Mrs. A. Plummer; A. S. Kilian, Mr. and Mrs. Davidson, Vancouver; Dr. and Mrs. J. S. Grant, China; Mr. and Mrs. J. H. Johnson, Edmonton; Miss L. L. Mason, San Francisco; Mr. and Mrs. Beckwith, Santa Barbara; Mr. and Mrs. A. E. Cresse, Miss Ethel Watts, Los Angeles; Mr. E. C. Tubbs, Mrs. T. Leopold, Mrs. S. Plum, John Plum, Alan Plum, Elizabeth Plum, Mr. N. Hecht, Seattle; Mr. and Mrs. H. Peterson, Mr. and Mrs. Woodcock, Sequin; A. Morrison, Miss Morrison, Miss Louise Morrison, Comox; A. E. Cenan, Edna Christenson, M. Barnette, Camp Lewis; G. W. Newton, Miss Alice Carey, Mr. Handley Wells, Mr. J. B. Lambert, Mr. S. F. J. Daniels, Miss M. M. Daniels, Miss M. D. Daniels, Victoria.

• • •

Mah Jong Hostess

Mrs. W. W. Spinks, 1354 Craigdarroch Road, entertained at a delightful mah jong party in honor of her niece, Miss M. Spinks, and Miss Kitty Fitzmaurice, of Vernon, B.C. Those present were: Miss Maraquita Nichol, Miss Naomi Heming, Miss Patricia Heming, Miss Grace Roberteon, Miss Betty Robertson, Miss Marion Bullock-Webster, Miss Barbara Bullock-Webster, Miss B. M. Pemberton, Miss Mabel Cotton, Miss Doris Gibson, Miss Eileen Shaw, Miss Kitty Campbell, Miss Jean Dunbar, Miss Jean Ross, Miss Catherine Chisholm Fraser, Miss Peggy Hodgins, Miss Anna McBride, Miss Phyllis Henderson, Miss Frances Bennett.

• • •

Honors Mrs. Nation

In honor of Mrs. Arthur Nation, of Montreal, Miss Eileen Benson entertained yesterday afternoon at her home on Beach Drive with two tables of mah jong and one of bridge. Mrs. Nation, who is visiting her sister-in law, Mrs. R. H. B. Ker, Shasta Avenue, is leaving Victoria on August 28 for Vancouver where she will spend a few days with her sister, Mrs. Hugh Davidson, before returning to her home in Montreal.

• • •

Marriage Will Take Place

A marriage of interest to many Victorians will take place in England shortly, when Miss Violet Alice Stanley, elder daughter of Vice-Admiral the Hon. Victor Stanley, brother of the Earl of Derby, will become the bride of Captain Booker Milburn, D.S.O., of the Coldstream Guards. Miss Stanley is the granddaughter of Mrs. E. W. Pooley, Lampson Street, Esquimalt.

• • •

Leaves for Hong Kong

Mr. E. O. Murphy having finished his education at the University School, Mount Tolmie, left as a passenger on the Empress of Canada for his home in Hong Kong, where his mother and sister, also his aunt, Miss M. Kirkwood, are residing.

• • •

Leave for Jasper Park

Mr. and Mrs. W. Fleet Robertson, of Rockland Avenue, have gone on a holiday that will take them to Jasper Park and along the C.N.R. route to Prince Rupert, with the Coast trip back to the city.

• • •

Tea-Hour Hosts

Mrs. Ward Simpkins, of Seattle, and Miss Eva Roberts, of Los Angeles, entertained at tea at the Empress Hotel on Tuesday. The guests included Mrs. Douglas Campbell, Miss Edna Humber, Miss Marjorie Campbell and Miss Jean McLaren.

• • •

Prince Rupert Visitors

Judge Young and Mrs. Young, of Prince Rupert, were in the city yesterday. They left for Nanaimo in the afternoon, and after a few days' visit there will cross to Vancouver to stay with friends in that city, and will then leave for the north again.

• • •

Back From Parksville

Miss Jo Brandon, who for the past two weeks has been visiting Miss Lorna Lewin, at Parksville, where she has been much entertained, has returned to her Summer home at Brentwood. Later Miss Lewin will join her.

• • •

Visit Vancouver

The Misses Norma and Helen Macdonald are the guests of Miss Katherine Farris, Whyte Avenue, Vancouver, and recently were the guests of honor at a luncheon party, followed by bridge.

• • •

At "Hopedene"

Mr. and Mrs. Guy Rothwell, of Vancouver, and their son, David, are the guests of Mrs. Rothwell's mother, Mrs. D. M. Eberts, Gorge Road. They have been spending the past fortnight at Greendale, Cowichan.

• • •

From Los Angeles

Mrs. H. Donovan, Sunset Boulevard, Los Angeles, Calif., is among the visitors to Victoria, and is the guest of her niece, Mrs. Robert D. Lemmax, 1331 Pembroke Street, for the next few months.

• • •

Bridge and Mah Jong Host

Mrs. W. J. Bowser was a hostess yesterday afternoon at her home, "Buncrana," Terrace Avenue, when she entertained at two tables of mah jong and one of bridge.

Back From Motor Trip

Mr. and Mrs. A. W. Semple and party have returned from a motor trip to Great Central Lake, Port Alberni, Nanaimo and other wayside points.

• • •

Visitors From Calgary

Mrs. J. R. Morris, her daughters, Mrs. Gilson and Miss Sarah Morris, and two grandchildren, Edmond and Rose Gilson, of Calgary, are enjoying a brief visit with friends here.

• • •

Back From Up-Island

Mr. L. Batchelor and family have returned from a very enjoyable outing at Campbell River and Cameron Lake.

• • •

From Tacoma

Miss Adelaide Preston, principal of Annie Wright Seminary, of Tacoma, is staying at the Empress Hotel. She will leave Victoria on Sunday.

• • •

Leaves for Nelson

Senator R. F. Green, of Victoria, left yesterday for Nelson, where he will take part in the by-election in that city.

• • •

From Seattle

Mr. and Mrs. Winn and their daughter, Miss Winn, of Seattle, are in the city, guests at the Empress Hotel for a few days.

• • •

Everett Visitor

Mr. Walton, of the Walton Lumber Company, of Everett, Wash., who has been visiting in the city, is returning to his home via Vancouver.

• • •

At the Strathcona

Mr. and Mrs. Chalmers are now at the Strathcona after spending a short holiday in Sooke. They leave next week for their home in Seattle.

• • •

Return Home

After a delightful visit in Vancouver Mrs. Robson and Miss Faith Robson have returned to their home in Esquimalt.

PARKSVILLE

Here on Business

Mr. C. Wright, of Bowden, Kidd & Company, is in Parksville auditing the books of the Nanoose District Cooperative Association.

• • •

Courtenay Guests

The Rev. and Mrs. Willemar, of Courtenay, are the guests of Mr. and Mrs. E. D. Thwaites for a few days.

• • •

Vancouver Visitor

Mrs. Severs, of Vancouver, is the guest of her daughter, Mrs. H. T. Newmarch.

• • •

Makes Business Visit

Mr. Henderson, of the Vancouver Milling Co., spent Tuesday in Parksville on business.

• • •

Take Up Residence

Mr. and Mrs. McLellan have taken up their residence on Van Heuton Street.

• • •

From Victoria

Mrs. William Carroll, of Cedar Hill, Victoria, is the guest of Mr. and Mrs. W. A. Wilson.

NANAIMO

Miscellaneous Shower

A miscellaneous shower was held at the home of Mrs. H. E. Wilson, Patricia Heights, on Tuesday night in honor of Mrs. McConnachie, Brechin, who had the misfortune to lose her home recently by fire. The rooms were tastefully decorated in red white and blue, and after the guests had assembled, Miss Dorothy Barrett drew in a wagon heavily laden with gifts. Dainty refreshments were then served by the hostess, and music and games were the order of the evening. A guessing contest which provided much entertainment was won by Miss Bessie Richards. Those who contributed to the musical programme were: Mesdames Cannon, Martin, Tuck and Miss Jessie Ferguson. Mrs. W. P. Ferguson accompanied.

• • •

Honor Bride-Elect

Wednesday afternoon the home of Mrs. J. Kirkup, Newcastle Townsite, was the scene of a pretty shower given in honor of Miss Cecelle Hawthornthwaite, a popular bride-to-be. Miss Helen Grant wheeled into the drawing-room a tastefully decorated dinner wagon, overladen with packages of beautiful gifts. After these had been opened and viewed by those present, Miss Hawthornthwaite, in her usual charming manner, expressed her appreciation of the kindness of her many friends. Mrs. Kirkup, the delightful hostess, was assisted at the tea hour by Miss Mildred Planta; Miss Ottalie Planta, of Vancouver; Miss Minna Fletcher, Miss Margaret Martindale, Miss Dorothy Wilton and the Misses Dorothy and Jessie Grant.

• • •

Surprise Party

Miss Patricia Bennett was tendered a surprise party last evening on the occasion of her birthday anniversary, some thirty friends spending a most enjoyable evening. The room was beautifully decorated, the color scheme being pink and white. The evening was spent in dancing and games, the festivities including a splendid supper, which was featured by a three-tier birthday cake. Miss Bennett was presented by the guests with a silk-covered cake tray.

ROYAL OAK

Leave for West Coast

Mrs. F. W. Towler and family, of Haliburton Road, left Sunday to spend some time with Mr. Towler, who is engaged in business at Tofino, West Coast.

• • •

Returns Home

Mr. Charles Cuthbert, West Road, returned home last week-end after over two months engaged on the construction of the new road at Jordan River.

• • •

Back From Camp

Mr. and Mrs. Harold Penhorn and family, of Hamloto, East Road, have returned home after several weeks spent in camp at the Lagoon, Esquimalt.

• • •

Returns From Visit

Miss Annie Bull, of the Municipal Hall, Royal Oak, has returned to her home, East Road, after a fortnight spent visiting in Seattle, Wash., and Portland, Oregon.

• • •

Seattle Visitors

Paymaster Brown, U.S. Navy, Mrs. Brown and little daughter Audrey, of Seattle, were guests of Mr. and Mrs. A. S. Hodgson, at Deer Lodge, Elk Lake, on Wednesday.

• • •

Leave for Vancouver

Mr. and Mrs. J. Carmichael, of Vancouver, returned home on Tuesday after spending a few days with Mr. and Mrs. Young at Royal Oak.

• • •

At Cordova Bay

Miss Lorna Raven, East Road, is the guest of Mrs. Young and Miss Young, of Royal Oak, who are in camp at Cordova Bay.

• • •

Returns Home

Mrs. B. Gale, West Road, returned home this week-end after several weeks spent visiting the Sound cities.

• • •

At Qualicum Beach

Miss Connie Beale, of Haliburton Road, left Monday for a week's stay at Qualicum Beach.

SALT SPRING ISLAND

Aboard the Armentieres

About sixty people were present at the Mahon Hall, Ganges, on Wednesday evening, after the regatta, at a very jolly impromptu dance organized by friends of the sailors of H.M.C.S. Armentieres for their entertainment. The bluejackets' five-piece orchestra supplied some excellent music until 12 o'clock.

• • •

At Harbor House

Guests visiting Harbor House, Ganges, during the week: Miss G. Flint, Mr. R. H. Flint, Mr. Francis O'Reilly (Victoria), Mr. J. Blackburn, Mr. George West, Mr. and Mrs. L. T. Bishop, Mr. and Mrs. B. A. Hague (Vancouver).

• • •

Victoria Visitors

Mrs. Geo. Watts, accompanied by the Misses Joan and Elsie Watts, of Victoria, arrived at Ganges on Thursday. They will be guests for a week or two of Mr. and Mrs. T. Burkitt, on St. Mary's Lake.

• • •

Visit Relatives

Miss Muriel Wilson and Mr. St. Clair Wilson, of Victoria, arrived on Thursday at Ganges, where they are the guests of their relatives, Mr. and Mrs. Fred Crofton.

• • •

Back From Camp

Captain and Mrs. Best and family returned home to Ganges on Friday, after camping for a few weeks at Galiano.

• • •

Visits Capital

Mrs. C. H. E. Cropper, of Salt Spring, is spending a week or two in Victoria, the guest of her daughter, Miss Cropper.

• • •

Go Camping

Mrs. J. S. Jones and her two children left on Thursday for a camping holiday of ten days, on Mr. and Mrs. J. N. Rogers' property at Ganges.

• • •

Leaves for Sidney

Mrs. H. A. Robinson, of Ganges, left on Friday for Sidney, where she will be the guest for a week of the Rev. A. R. and Mrs. Collins.

• • •

Returns Home

Mr. F. Stacey, of Vancouver, returned home on Friday after a short visit to Ganges, the guest of Mrs. Mouat.

• • •

At Ganges

Mrs. Reitchel, Mrs. and Miss Riddoch, Mr. Potts, of Vancouver, are visiting the island, guests at Mrs. Mouat's boarding house, Ganges.

• • •

At St. Mary's Lake

Miss Knappet, of Esquimalt, is a guest for a week or so of Mr. and Mrs. Hoole, at their home off St. Mary's Lake.

• • •

Here for Week

Mrs. Knowles, of Vancouver, arrived on Friday at Ganges, where she will be a guest of Mr. and Mrs. J. N. Rogers for a week.

• • •

From Cowichan

Mr. and Mrs. E. Leggatt, of Cowichan, are camping for a few days on the property of Mr. and Mrs. Cecil Springford, on Ganges Harbor.

• • •

Armentieres Sails

H.M.C.S. Armentieres, Lieutenant Barnes, left on Thursday morning, after lying in Ganges Harbor since Monday.

• • •

At Vesuvius Bay

Mr. and Mrs. John C. Walcot, of Cowichan, are camping for a week or two at Vesuvius Bay.

• • •

Victoria Guest

Miss Nellie Brayshaw, of Victoria, is a guest for a month or so of her aunt, Mrs. J. N. Rogers, of Ganges.

ACTIVE PASS

Dance at Pavilion

On Saturday night a most successful dance was given by Mrs. Naylor at the Pavilion. A large crowd of young people gathered and everyone had a happy time.

• • •

On Fishing Trip

Mr. Bryant and Mr. Sutton, from Vancouver, are spending a few days at Grandview Lodge, enjoying the fishing.

• • •

Guests From Vancouver

Miss Wheeler and Miss Ham are enjoying a few days from Vancouver as the guests of Mrs. Blair, Mayne Island.

• • •

Attend Regatta

Mrs. V. C. Best, with a party of friends, went over to Ganges to attend the regatta on Wednesday afternoon.

• • •

From Galiano

Mr. G. Frett is a guest of Mr. and Mrs. T. York, Galiano Island, this week, from Vancouver.

• • •

At Grandview Lodge

Mr. and Mrs. Thompson, of Vancouver, are guests at Grandview Lodge this week.

• • •

Victoria Guests

Mrs. and Miss Bennett, from Victoria, are guests at Grandview Lodge for the holidays.

• • •

Seattle Visitors

Mr. and Mrs. McKie, of Seattle, are visitors on the island for a short time.

LADYSMITH

Visiting Capital

Mrs. A. Morrison, of this city, and her two daughters, Kathleen and Ruthora, are staying with friends in Victoria.

• • •

Goes to Vernon

Miss Marjorie Hudson, daughter of Mr. and Mrs. W. H. Hudson, of this city, has accepted a position in Vernon, and will reside there in future.

• • •

Prince Rupert Visitor

Mr. Wm. Fisher, of Prince Rupert, spent a couple of days here with his sister, Mrs. F. L. Stephenson.

• • •

On Holidays

Master Dickie Halhead, of Chemainus, is spending part of his holidays with Mrs. and Miss Hill.

• • •

In Victoria

Mrs. B. Hill is spending a week or so with Mrs. L. Little, of Victoria.

• • •

Goes to Vancouver

Mrs. B. Maxwell left for a short visit in Vancouver on Thursday.

• • •

From Extension

Dr. Henry, of Extension, was in town on Friday.

• • •

Calgary Visitors

Mr. and Mrs. L. B. Munroe, of Calgary, were in town on Friday.

• • •

Visits Friends

Miss Roberta Wills, of Vancouver, is staying with friends here.

• • •

Visits Victoria

Miss Lois Hudson is visiting friends in Victoria.

• • •

On Business Visit

Mr. F. J. Hilt, of Nanaimo, was in town on business last Thursday.

NANAIMO

At Resthaven

The many friends of Mr. and Mrs. Bradford will regret to learn that Mr. Bradford is confined to the Resthaven Sanitorium, Victoria, through illness, having contracted a chill while driving down to visit his wife, who is staying as a guest at that institution.

• • •

Goes to Patterson

Mr. J. F. Hough, who has been spending the past few weeks here visiting his mother, Mrs. E. Hough, Nicol Street, left for Patterson, N.J., where he will make his home.

• • •

Guest From London

Mrs. J. Osmond Dobeson, Newcastle Townsite, has as her guest Miss Austen-Lee, of London, Eng., who is visiting relatives in Victoria.

• • •

Back From Motor Trip

Messrs. Wm. Touhey, B. Haworth and J. Wright, of Cassidy, returned yesterday from an enjoyable motor tour of Washington.

• • •

Goes to Kamloops

Mrs. Charles McGarrigle, Northfield, left yesterday on a visit to relatives in Kamloops.

• • •

Return Home

Mr. and Mrs. Newman returned yesterday from a trip to Knight's Inlet.

• • •

Attend Exhibition

Mr. and Mrs. L. J. Peake have returned from a visit to the Vancouver Exhibition.

• • •

Resumes Studies

Miss Jean Drysdale left yesterday to resume her studies at the University of California, Berkeley, Cal.

• • •

Back From Alberta

The Misses Charlotte and Betty Janes have returned from an extended visit to Alberta.

• • •

Visits Capital

Mrs. A. T. Norris, Chapel Street, is visiting in Victoria.

CHEMAINUS

Sustain Sad Loss

The sad news was received this week of the passing away of Mrs. Charles Brooks, elder daughter of Mr. and Mrs. Nutt, former residents here, and now of Baynes Lake. Mrs. Brooks leaves to mourn her loss her widower and two small sons, one aged five years, the other an infant of a few days old. The deepest sympathy is felt for the bereaved family.

• • •

K. of P. Service

Next Sunday evening the Knights of Pythias and the Pythian Sisters will hold their annual church service in Calvary Baptist Church. A large attendance is anticipated from the whole district.

• • •

Back From England

Mrs. B. E. Spurling and the Misses Dora and Hermione Spurling, who have been visiting relatives in England for the last three months, have returned home.

• • •

Away on Holiday

Mrs. D. Bonds, local telephone agent, and her two sons, Floyd and Arnold, are away on a two weeks' holiday.

• • •

Visits Relatives

Miss Spurling, who has just arrived fro mthe Old Country, is the guest of her brother and sister-in-law, the Rev. B. Eyton and Mrs. Spurling.

• • •

Return Home

Mr. and Mrs. Louis Talbot, who have been visiting Mr. and Mrs. E. C. Hawkins, have returned home to Albert Head.

• • •

Miners' Picnic

The miners' picnic at Shell Beach last Saturday was attended by a great number of local residents.

NOTED ARTISTS TO SING AT CENTENNIAL

Arrangements have been made for a sacred musical service at Centennial Church tomorrow evening.

J. McMillan Muir, composer and soloist, will appear in a sacred recital, consisting entirely of his own compositions, with the exception of one number which will be selected from the Messiah.

Miss Gladys Johnson, of Portland, will render two solos and will play the violin obligates.

Mr. Muir is well known in this city as a musician of the highest order, having resided here until six years ago when he removed to Portland, where he is now the organist and choir leader of the Centennial Methodist Church of that city. He is also the musical supervisor of the high schools of that city. Mr. Muir is recognized as one of the finest tenor soloists on the Pacific Coast and his work in the Portland Symphony Orchestra, of recent date was a marked success.

Mr. Muir's compositions are becoming well and popularly known by increasingly appreciative audiences.

Miss Johnson is a young lady of exceptional ability. A lady of recognized standing in the musical circles of this city, on hearing Miss Johnson, declared that she is possibly one of the finest violinists who have ever visited Victoria. Miss Johnson is a pupil of Mr. Harold Bailey, Portland, and proposes to continue her studies under the celebrated Professor Leopold Auer, of New York City, at an early date.

Mrs. Gibson, who is well known as an accompanist, will preside at the piano, and Mr. Thomas, of the Capitol Theatre, at the organ.

The choir, under the leadership of Mr. Tupman, will render two numbers, "How Beautiful are the Mountains" and "Send out Thy Light."

Knights of Khorassan Elect New Officers

VANCOUVER, Aug. 15.—Kenneth L. Webb, of Seattle, was elected president of the Pacific Northwest Association of D.O.K.K. temples at their annual convention here today. Other officers elected were: H. E. Hamilton, of Spokane, vice-president; Frank D. Reynolds, of Seattle, secretary and treasurer; Thomas Tayler, Vancouver, sergeant-at-arms. The 1925 convention of the association will be held at Aberdeen-Hoquiam.

Fashions and Foibles

By Shirley Sharon

A charming frock of the new cherry brandy red silk crepe has a catch in its side of flowers above a cascade at the hip.

The young girl of today keeps to the same excessively simple daytime wardrobe as the older woman. But for tea, luncheons, weddings, etc., she must have a frock of rather formal character—something with drapery probably, and a new sleeve which, by the way, can be sewed into an entirely separate lining and left out when one wants to use the frock as a dinner or theatre dress. For such double duty you must choose a color that looks well by daylight and evening light. Red is smart for both and so is Lanvin green, French grey or string color or a soft blue.

Why Pay More?

WHOLESALE PRICES
BOYS' BOOTS

Two full extension soles, oil tanned chrome, screwed and stitched, wooden pegged heels, solid leather throughout.

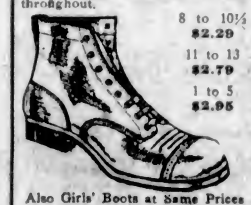

8 to 10½ $2.29
11 to 13 $2.79
1 to 5 $2.95

Also Girls' Boots at Same Prices

THE GENERAL WAREHOUSE
527 Yates St. (Wholesale District)
Victoria, B.C.—Phone 2170

The Bishop Strachan School
College Heights Toronto
A Church Residential and Day School for Girls
Established over Fifty Years.
All Departments from Kindergarten to University Matriculation.
Principal: Miss Walsh, M.A., Dublin, Teacher's Certificate, Univ. of Cambr., Eng.
School reopens Sept. 18th.
Boarders returning Sept. 17th.
New Boarders Sept. 16th.
For Calendar Apply to the Bursar.

TRINITY COLLEGE SCHOOL
Term opens September 10th, 1924
Exclusively a residential School — no day pupils admitted.
Offers your boy a "Life" more than just a "School".
New Memorial Building for Junior School now completed.
Over 100 acres of grounds.
Rev. F. Graham Orchard, M.A., (Cam.) D.D.
Headmaster, Port Hope, Ont.

If it's done with heat—"You can do it Better with GAS."

Gas Service—
Brings leisure and independence to the housewife.
Conserves health and strength.
Makes happy, attractive, contented homes.
Does away with smoke, grime, soot and ashes.

Helps us all to have a pleasanter place in which to live and enjoy the good health that goes with a pure, wholesome atmosphere.

The latest model Gas Ranges on display at our showrooms. Come in and see them. You'll be interested in their labor-saving possibilities and delighted with their attractive appearance.

GAS DEPARTMENT
BRITISH COLUMBIA ELECTRIC RAILWAY CO.
Fort and Langley Streets Phone 123

By appointment to H.R.H. The Prince of Wales

Yardley's Old English Lavender Soap

The Aristocrat of Toilet Soaps

Dainty women everywhere are quick to appreciate its exquisite fragrance and delicate charm. Made of specially fine materials, and lavishly perfumed, it has enjoyed the patronage of the most fastidious of the "beau monde" for over 150 years. $1.00 per box of three large cakes.

See the complete Yardley line of Toilet requisites at all best Druggists and Dept. Stores.

YARDLEY & CO., LIMITED, 8 NEW BOND ST., LONDON, ENG.
Depot for Canada 184 Bay Street, Toronto — Depot for U.S.A. 15 Madison Square, New York 12

Would You Build Without a Blue-Print?

BUILDING of whatever kind requires a definite plan. You cannot build your future without having first a clear conception of what you want.

It is within you to erect a career that may stand as a monument to your name. Your ambition is your architect; your will power is your builder, and your mind, your raw material.

Let us help you in the task of making a success of yourself. This is our specialty.

SEND FOR OUR NEW YEARBOOK With Full Description of Our Courses

Sprott-Shaw Schools
New Weller Building 1012 Douglas St. Phone 25
Jas. H. Beatty, Man.-Dir.

COAL
WELLINGTON and COMOX
The Island's Best
RICHARD HALL & SONS
1232 Government Street
Phone 83

THE UPHOLSTERY SHOP
Next Carey's 718 View Street
CHESTERFIELDS AND EASY CHAIRS
FURNITURE REPAIRS
J. J. HARTE WM. F. ORME
Phone 2715

Special Values for August
A Large Selection of Every Kind of Home Furnishings
Home Furniture Co.
FRED BARTHOLOMEW
712 Fort Street Rita Building Phone 8119

Expert Watch Repairing
Does your watch require attention? If so, bring it to the Swiss watchmaker and your watch will be made to keep time.
See Wenger and Save Time and Money
932 YATES STREET

School-Clothes
Make 'new' ones easily with SUNSET

School-days ahead!

NEW school-clothes? Yes, indeed, with all the pleasure they bring, but at the cost of only a few cents—by dyeing faded or soiled garments with SUNSET—no one can tell them from new ones bought at the store.

SUNSET dyeing is actually less trouble than shopping and much more interesting and economical. SUNSET dyeing is modern, quick, clean dyeing. No more stained hands or spoiled utensils. No more tedious drudgery—SUNSET dyes in 30 minutes—and lasts.

Try dyeing a child's faded blouse with SUNSET—it will take just half an hour. And what new delight it will give to its little wearer! Then you will go on with a dozen other garments—your own as well as the children's. And it makes no difference what fabrics you want to dye—SUNSET is just as sure and fast for silk and wool as it is for cotton and linen. Furthermore, it is the only fast dye that cleans as it dyes.

SUNSET SOAP DYES
ONE Real Dye For ALL Fabrics

Manufactured by
North American Dye Corporation, Limited
Toronto, Canada.

Send for folder, "The Season's Colors," and directions for tied-and-dyed work.

Nearly all good drug and department stores sell SUNSET. Look for the SUNSET display case and ask to see Color Card. If you can't get SUNSET, send 15c per cake, stating color desired, to our Dept. 56 Our Home Service Department gladly answers questions.

Sales Representatives for Canada
Harold F. Ritchie & Co., Ltd.
10 McCaul Street, Toronto

McCallum's Perfection is also supplied in unimpairable and unrefillable bottles of a design which is the exclusive property of the proprietors of this fine old Whisky.

The Secret of the Supremacy of
McCALLUM's Perfection

McCALLUM'S PERFECTION SCOTCH WHISKY is a very old brand—so are one or two others.

Every drop is thoroughly aged and mellow—the same is true of one or two other whiskies.

It is famous throughout the whole British Empire—one or two other brands are nearly as famous.

Then, what is there unique about it that has made it, during the last few weeks, the most-discussed whisky in British Columbia? *The blending.* No one but ourselves has the key to that secret, which makes McCallum's Perfection *the best of the grand old Scotch Whiskies.*

Get the verdict of your palate.

Beware of Imitations

McCALLUM's Perfection

D. & J. McCALLUM, Haddon's Court Nicolson St., Edinburgh

This advertisement is not published or displayed by the Liquor Control Board or by the Government of British Columbia.

Experienced Workmen at your service

THACKER & HOLT
PLUMBERS
BROAD AT PANDORA PHONE 2022

PHONE 3202
Pantorium DYE WORKS
MAIN OFF & WORKS
350 COOK ST.
VICTORIA, B.C.
Suits Pressed, 75c.

Correct Shoes for Fall
MUTRIE & SON
1203 Douglas Street Phone 2564

PURE Community Butter
Our Own Brand
CENTRAL CREAMERY LTD. CALGARY, ALBERTA

Mine Workers' Leaders In Automobile Spill

CALGARY, Aug. 15. — William Ryan, vice-president of District No. 18, United Mine Workers of America, is in the general hospital suffering from internal injuries and severe shock; and Rod Macdonald, of Calgary, international representative; John Johnston, of Blairmore, and Alex. Sunner, of Nordegg, were suffering from body bruises and shock, which they received when a big automobile driven by Ryan overturned on the Bawpass Trail last this afternoon.

Mosquitoes, unless blown by the wind, only travel a few hundred yards.

The Marriage Handicap

By RUBY AYRES

The story thus far:

Martin Hackworth, rich, powerful, a man of affairs, marries a country mouse of a girl and soon repents of the bargain. Rachel's shy nature shrinks from the habits of his London friends, and soon he installs her in a country house and pursues his own life, going home only for week-ends.

On one of his visits he finds an anonymous letter awaiting him. "It is a dangerous thing for a man to neglect a young and attractive wife." The message vaguely disturbs him, although he despises such a method of conveying a warning. He knows his wife has few friends; she spends most of her time with her sister Isabel, who lives close by.

While he is combating the suspicions which form in his mind, Stephen Todd, an elderly bachelor, a neighbor, calls in with the tragic tidings that Isabel has died of a heart attack. Rachel is supposed to be attending a village concert with her sister—she has left a note to this effect—and presently Martin discovers that the concert has been postponed.

With whom, therefore, is his wife—and where has she been if not with her sister? He demands the truth from her on her return, and when she adheres to her story he accuses her of lying. Overcome with distress Rachel rushes out into the night. She encounters Theo Freeman, who offers sympathy and tells her to remember that she has Martin in her sorrow over her sister's death.

CHAPTER VIII.

Stephen Todd.

Poor Rachel. Now Theo came to think of it, her eyes had always been sad evenwhen she was laughing; he wondered why on earth she had married Martin.

Violet had called him good-looking, so perhaps that was the reason. Fancy marrying a man for a no better reason than that his face was handsome.

"Morning," said an abrupt voice beside him, and he looked up to find himself face to face with Stephen Todd.

Stephen was wearing a mackintosh and carrying an umbrella, and his old felt hat was tilted well over his eyes to keep the light from shining on his gold-rimmed glasses.

"Up early, eh?" he said in his snappy way. "Guilty conscience?"

"No, I always get up early."

"Don't believe you. Anyway, where are you going?"

"Nowhere in particular."

"Good! Then I'll come there with you. Want to talk to you."

Theo looked surprised.

"What do you want to talk about?" he asked.

"Lots of things." But it was some seconds before Stephen Todd asked abruptly: "Know Isabel Lee's dead?"

"Yes."

"Who told you?"

"I met Mrs. Hackworth last night.

"Ah!" There was a note of satisfaction in the sharp exclamation. Satisfaction in the sharp exclamation. "Then it is true!"

"What's true? I don't know what on earth you're driving at."

"That's what I am going to tell you. I've been up to Hackworth's place this morning."

He waited, but Theo made no comment, and after a moment Todd said again: "There was trouble there last night."

"I'm not surprised."

The old man rounded on him sharply.

"What do you mean?"

"What I say. Mrs. Hackworth was in great distress last night, and apparently Hackworth didn't care a button. Or if he did, he let her run out into the darkness alone, and without a hat or coat."

"Women always do foolish things," said Mr. Todd.

"Then they shouldn't be allowed to," Theo maintained firmly.

The old man chuckled.

"So Mrs. Hackworth ran to you, ey?"

"No; as a matter of fact she was running to you, so she said, and she met me first."

Stephen Todd stood still.

"I don't know how you feel about that girl," he said with an odd softening in his voice, "but for my part I love her! There's something about her . . ." he waved his umbrella towards the landscape . . . "something about her that reminds me of my youth and makes me feel a boy again. Something . . . dash it all! Don't you understand what I mean?"

"I understand that she's got a brute of a husband," Theo said impulsively.

Mr. Todd considered this, and then answered slowly:

"When you've lived as many years as I have you'll realize that there are some things that it never pays to do, and one of them is to interfere between a man and his wife."

Theo's heart gave a little leap.

"I don't understand you," he said stiffly.

Mr. Todd smiled.

"I think you do," he insisted gently; "but in case not I will make myself more lurid. I am an old man, and so perhaps that is why I receive many confidences. Well, I received one this morning—from Martin Hackworth."

Theo laughed contemptuously, but Mr. Todd went on; "I am going to pass it on to you because I know you will allow it to go no further and because it concerns you."

"Concerns me?"

"Yes."

"What is it, then?"

"Yesterday Hackworth received an anonymous letter—about his wife."

"What?"

"Yes. I have seen it. It is one of those vilely insinuating, non-committal documents which ought to be put in the fire and forgotten, but because human nature is what it is they never are put in the fire or forgotten."

"You mean, hinting that she and some—other man—?"

"Exactly."

Theo broke out explosively:

"What a monstrous thing! Why, I know Rachel well. We're great friends, and I tell you it's impossible! Ridiculous! I'll never believe it!"

Mr. Todd went on as if he had not heard:

"Last night she was out—late—walking arm-in-arm with a man who was not Hackworth."

Theo stood still, his face turning crimson and his eyes furious.

"Why, dash it all!" he began.

"Moreover, Mr. Todd went on, "this man, whoever it was, was seen to kiss her hand as they parted."

Theo could control himself no longer.

"I don't know what funny game you're playing," he said furiously, "or if you're trying to pull my leg. I was with Mrs. Hackworth last night, and I'm not ashamed to admit it, and if you saw us—"

"It was not I who saw you, but her husband."

"I see! And so he does me the honor to be jealous of me, eh?"

Mr. Todd laid a soothing hand on his arm.

"Not so fast, my boy, not so fast! I thought you were a sensible lad with whom I could discuss things, I thought—"

Theo shook his hand away impatiently.

"I don't care a hang what you thought!" he said savagely. "And I don't care a hang who saw us, and if Hackworth is such a fool as to be jealous of me, well—perhaps before long I'll give him good cause to be!"

An irresistible impulse had made Martin Hackworth confide in old Todd. As a rule, Martin was very reserved in matters concerning himself, especially with his wife's friends. He was always slightly suspicious of them, possibly because his conscience was not entirely clear with regard to Rachel.

Until now, beyond the disappointment of his marriage, his wife had given him no trouble. She had never asked questions as to how he passed the time in London, and her almost childish jealousy of the early days of their married life had disappeared, but the discovery of the anonymous letter and of the fact that she had apparently willfully deceived him on more than one point entirely upset Martin's preconceived ideas.

He was furiously angry with her for not having told him the truth, spending the first wild hours of her grief with Theo Freeman. His first impulse had been to rush off to the Freemans' house and invite Theo to take a thrashing. Possibly he would have done so but for Stephen Todd's timely arrival.

The old man made no apology for his early intrusion.

"Come to see how Rachel is," he said bluntly.

Tomorrow—Angry Words.

URGE EXTENSION OF WATER FACILITIES

Ratepayers in Elk Lake District Tell Saanich Council Water Required for Irrigation Purposes

Urging the extension of water facilities to Elk Lake district for irrigation purposes, a deputation of eight ratepayers in that section of the peninsula waited upon the Saanich Council last night at Royal Oak and presented a petition signed by forty-two property owners supporting their request.

The petition, which was placed before the council, read as follows: "We, the undersigned, being resident ratepayers, living of having property in the district of Elk Lake, and considering also the further development of this district, hereby respectfully request your honorable body to extend the water facilities to this district and by so doing give encouragement to closer settlement, with the advantages of civilization which come with an adequate water supply."

Water Essential

Major William Barton, spokesman of the delegation, stated that Elk Lake district could not go ahead properly without water. Water was necessary, he observed, to develop every industry on the farm. He said that people in the district had sold their properties owing to lack of water for irrigating their land.

"If we get water we can do anything. We want and need water badly so that we can make this place go ahead as it ought to. If we get this, taxes will go down and down, for the land will be producing, and you will be assisting in bringing into the municipality just the class of settlers necessary to the development of the district," Major Barton stated.

Mr. George A. Robinson stated that residents in Elk Lake district, the area contained by East Saanich Road and roads running from it to the north end of Elk Lake, had water for domestic purposes and desired the requested facilities for irrigation of their lands. He urged the council to instruct the engineer to ascertain the feasibility and cost of the proposal. "Very few would kick at the cost of the work," he thought, in mentioning that all the property owners in the district, with but a few exceptions, are enthusiastic in the request for extension of water facilities.

Costly, Perhaps

Councillor Vantreight, while withholding his personal opinion, ventured the prediction that the granting of the request would prove very expensive for the property owners in Elk Lake district.

Reeve Macnicol assured the deputation that the council would consider their petition very carefully. He stated that members of the council realized the necessity of water for irrigation purposes, but pointed out that any extension work in water facilities must be approved by not only those living in the particular district where the proposed extensions would be made, but by the ratepayers of Saanich as a whole.

No Agreement as to Division of Settlement Expenses With Canada

OTTAWA, Aug. 15.—Criticism of the dominions by the British overseas settlement committee on their failure to carry out promptly certain schemes for land settlement does not apply to Canada, which had no fifty-fifty land agreement with the Imperial Government. This was learned at the Immigration Department today following receipt of a London cable saying that the excess estimates of the British overseas settlement committee was due to failure of the dominions to keep the Home Government posted as to their actual operations under the Empire Settlement Act.

Bubonic plague killed off one-fourth of the world's population in 1348.

H.P SAUCE
is ever welcome on the table—always tempts the appetite and improves the meal.

SIX DOCTORS APPLY FOR VACANT POSITION

Committee of Saanich Council and Board to Review Claims—Appointment Next Friday

Councillors Robertshaw and Graham and Trustees McWilliam and Hobbs were appointed at a joint meeting of the Saanich Council and School Board last night as a committee to consider applications submitted for the position of medical health officer and school health officer for the municipality, and report back to a joint meeting of these two bodies on Friday next, August 22, at the Municipal Hall, at 8 p.m.

Six applications have been received for the two posts, which had been held until recent date by Dr. J. P. Vye, who is no longer in the municipality's employ. The applicants for these posts included Drs. E. C. Hart, C. Denton Holmes, W. Lane Holmes, R. L. Miller, J. N. Taylor and H. A. Whillans.

Reeve Macnicol opened the brief discussion by asserting that the appointee to the positions must be acceptable to the Council and the School Board. He must be able to handle children, must be sympathetic to the Saanich War Memorial Health Centre, and must conscientiously carry out his duties as medical health officer and school health officer of Saanich.

School Trustee McWilliam, chairman of the Saanich School Board, stated that the School Board favored the school health officer in the future making two visits instead of one to the schools of the municipality each year.

The suggestion of Trustee McWilliam that a joint committee of the School Board and the Council investigate the claims of the applicants and report back next Friday, when an appointment will likely be made, found unanimous support.

WEDDINGS

Wallis-Post

A quiet wedding was solemnized on Saturday evening at Breadalbane, the residence of the officiating clergyman, when Rev. Dr. Campbell united in holy matrimony Bertha A., youngest daughter of Mr. and Mrs. C. A. Post, of 2570 Grahame Street, and Mr. W. R. Wallis, of Victoria, B.C. Attending the bride was her sister, Mrs. C. McMillan, as matron of honor, while Mr. R. W. Shore, of Bamberton, supported the groom. A reception was held at the home of the bride's parents, when only the immediate relations of the contracting parties were present. The young couple will make their future home at the Field Apartments.

Smith-Mitchell

At the Mt. Newton Presbyterian Church, Vancouver, on Monday evening last, the marriage took place of Hazel Edna, the eldest daughter of Mrs. Sarah Smith, 2154 Belmont Avenue, to Mr. Wilbert Mitchell, of Kamloops. The ceremony was performed by Rev. A. E. Mitchell, and was attended by Mr. and Mrs. Greatrex, in the presence of a few friends. After a short honeymoon to the Coast cities, Mr. and Mrs. Mitchell will make their home in Kamloops.

Baker-Atkins

A very pretty wedding took place in St. John's Church Thursday evening, at 8 o'clock, when Miss Victoria Ethel Atkins became the bride of Mr. Garnet David Baker, both being native of this city. Mr. Percy W. L. Harris acted as best man, and Miss Sarah Atkins was bridesmaid. The ceremony was performed by Rev. F. A. P. Chadwick, rector of St. John's Church, in the presence of a very large number of friends of the happy couple. Mr. G. J. Burnett presided at the organ.

NANAIMO

Hamlyn-Ritchie

The marriage took place Tuesday evening at the home of the bride's parents, Fairview, of Vera Muir, only daughter of Mr. and Mrs. William Ritchie, and Mr. Ralph Devis Hamlyn. The bride looked charming in a pretty gown of pearl grey crepe de Chine with rose trimmings. She was attended by Miss Elsie Meacham, who was attired in a costume of sand colored silk Canton with mauve trimmings. Mr. James Philip Allison accompanied the groom, the ceremony being performed by the Rev. Hugh Nixon, of the Wallace Street Methodist Church, in the presence of some forty guests, all relatives and intimate friends of the contracting parties. Following the ceremony the guests sat down to a sumptuous repast, the couple leaving later on a short honeymoon, and upon their return will make their future home in the district of Nanaimo.

New Star Car Given Away Free
—AT—
Atkinson Motor Co. Limited

TICKETS given away free of cost between 9 a.m. and 8 p.m.

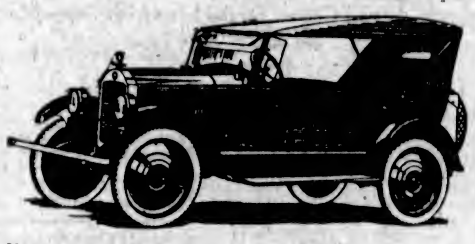

You can also buy an undivided interest in a new Durant Coupe for $1.00. On display at the garage.

Atkinson MOTOR CO. LTD.
809 Yates Street Phone 2983

Men! Those New Stub-Toe Oxfords
Are the Real Thing. See Our Windows for Shoes.
G. D. CHRISTIE 1623 DOUGLAS STREET

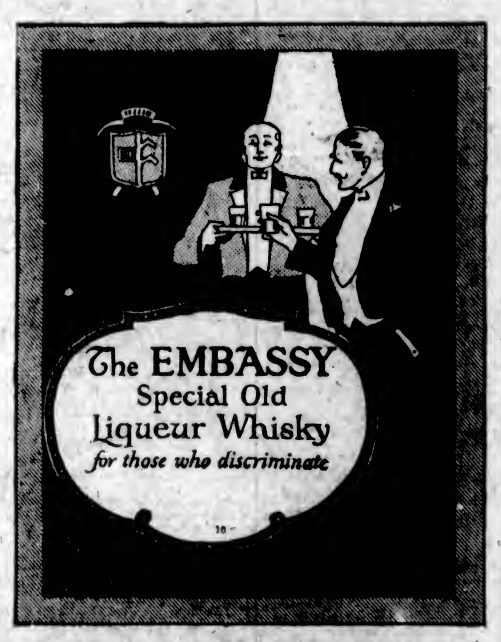

This advertisement is not published or displayed by the Liquor Control Board or by the Government of British Columbia

ESTABLISHED 1862

Builders' Hardware and Supplies

ATKINS

For many years we have catered to the building trade and, at all times do our utmost to carry precisely what the contractors and builders require at prices considered reasonable.

Paints	Roofing
Tools	Locks
Boilers	Building Papers
Brushes	Wire Fencing
Varnishes	Etc., Etc.

Let us know your requirements

Hickman Tye Hardware Co., Ltd.
Store Phone 59 554-556 YATES STREET Office Phone 2043

NEWS OF THE SPORTING WORLD

Play Intercity Cricket In Vancouver Today

Victoria and District Sending Over Strong Eleven in Endeavor to Gain Two Saight Victories Over the Mainlanders in Annual Contest for the Flumerfelt Cup—Match at Brockton Point

WITH Victoria's representative eleven engaged in Vancouver today, league cricket has a day off here. The first intercity match of the season was played, according to long-established custom, in Victoria, on Dominion Day, and was won after a disastrous-looking start by Victoria by 29 runs. In that match, Victoria batted first and made a paltry 52, Vancouver replying with 126. In their second innings, the Victoria batsmen did much better, and totalled 225, getting the Vancouver men out the second time for 122.

For today's game the Victoria team includes two Cowichan men, Leighton and Cocks, Cowichan being included this year in the Victoria and District Senior League for the Virtue Cup. Dobbie and Matthews had also been selected to play but will be unable to take part. The local side will also be without the services of Major Cobbett. The Islanders have a very strong side and should certainly be able to score a second victory and thus secure the Flumerfelt Cup for the season from the Mainlanders whose team shows little alteration from that which was defeated here on July 1.

The rival elevens are as follows:

Victoria—F. A. Sparks (Incogs), George Wilkinson (Victoria), F. L. Watson (United Services), A. Leighton (Cowichan), Eric Quainton and Eden Quainton (Five C's), A. W. Cocks (Cowichan), R. Wenman (Incogs), G. C. Grant (Victoria), Capt. Coley (Victoria) and Rev. Comley (Five C's.

Vancouver—G. S. Peel, Eaton-Shore, Major Harrison, F. J. Peers, W. L. Rivers, N. Peters, T. Reed, W. M. Silcock, C. Vernon, Richardson and F. A. A. Barrs.

BASEBALL RECORD

LOUISVILLE, Ky., Aug. 15.—Defeating St. Paul 25 to 0, Louisville this afternoon set what is believed to be a world's record for the largest score in a shut-out game.

MICKEY M'MAHON ASKS FOR BALL GAME HERE

Former Star Player of Foundation Team, Now With Vernon, Would Like Game With Local Team

"Mickey" McMahon, one of the former Foundation baseball team players, now with the Mount Vernon team, of Washington, writes asking if it is possible to get a game either with an all-star team or any team here on any Saturday this month.

"Mickey" states in his letter that he has a fast bunch of ball tossers lined up, and would like to get a game with an outside team to give his boys a little practice before entering into the championship of that district. His team is composed of all local players of Mount Vernon, and, according to his letter, they have trimmed the Burlington squad that was taken into camp by the C.P.R. a few weeks back.

McMahon, during his stay here with the Foundation team, was one of the most popular ball players in the city. He is a man who can play in any position, and was one of the mainstays of the Foundation team. During a game "Mickey" would most likely be started in the field; from there he would be called in to second, and probably finish the game in the box. He is a good pitcher, and made a name for himself as one of the best ball players that has appeared on the local diamond. Fans would, no doubt, like to see a team that is under his guidance appear here.

Cuthbert and Thorburn Meet in Golf Final of Western Championship

SASKATOON, Aug. 15.—Jack Cuthbert, Winnipeg, and Sam Thorburn, Saskatoon, will fight it out for the amateur golf championship of Western Canada here tomorrow. The pair survived the semi-final round today, winning their 36-hole matches.

Tomorrow's match will go 36 holes. Cuthbert eliminated Matt Thompson, 14 and 15; while Alex Weir, one of the early favorites for the championship, lost to Thorburn 3 and 1.

DAVIS CUP TENNIS

AUSTRALIANS WIN DOUBLES IN STRAIGHT SETS

Will Now Meet French in Final Before Challenge Round With United States

PROVIDENCE, R.I., Aug. 15.—The formidable Australian doubles combination of Gerald Patterson and Pat O'Hara Wood volleyed into victory in the American zone Davis Cup final on the grass courts of the Agawam Hunt Club here today, when it defeated Sunao Okamoto and Takeichi Harada, of Japan, 7-5, 6-5, 6-4.

Today's victory gives the Australians the right to meet the French team, winner of the European zone play, in the round before the challenge round.

Except for a brief spell in the first set, when the Japanese players seriously threatened their opponents, the Australians had things their own way during the afternoon's play. It was Japanese steadiness versus Australian brilliancy, and brilliancy won out in the final analysis.

The Japanese had but one good chance to slip over an upset on their Australian opponents. That was in the first set, when they enjoyed a lead of five games to three, due largely to Wood's erratic play and Harada's spectacular smashing and driving.

Albion Cricket Club Playing Match Today

A cricket match will be played today at Cranmore Road between two teams of the Albions, captained respectively by F. Jordan and E. Cooper. A commencement will be made at 2:30 sharp, and tea will be served during the afternoon. The teams are as follows:

Mr. Jordan's XI—F. Jordan (captain), R. M. Knight, E. Yearwood, N. F. Pite, F. Bossom, T. Hoggarth, C. Backler, A. H. Galger, Hanson, S. Sherratt and C. Norman.

Mr. Cooper's XI—E. Cooper (captain), W. B. Knight, E. Marshall, V. G. Ley, G. H. Walton, F. Bufsiem, C. L. Backler, H. A. Tomalin, H. Lethaby, E. Verrall and G. Jones.

Congos Play Five C's

Congos' team to play Five C's at Beacon Hill at 2 p.m. today will be: Slocomb (captain), Collett, Pillar, Slocomb (Jr.), Martin, Hanson, Tinker, Shadbolt, Wallace, Curtis, Lock; reserve, J. Slade.

Canadian Is Runner-Up For Junior Golf Title

DEERFIELD, Ills., Aug. 15.—Eldridge Robinson, of the Southmoor Club of Chicago, won the Western junior golf championship, defeating Donald Carrick, of Toronto, 3 and 5, in the 36-hole final at the Briergate Golf Club today.

TROLLING TACKLE

For a dollar or two you can equip yourself with a trolling outfit that will give many days of enjoyable sport. Now is the time to get it, for the Saanich Arm fishing is now at its best.

Stewart Spoons, from 20c
Diamond Spoons, from 35c
Superior Spoons, from 35c
Landing Nets, complete with pole and ring, at 95c
Trolling Rods, from $3.75
Salmon Trolling Sinkers, from 10c
Trolling Lines, from 25c
Trolling Reels, reg. $8.50. To clear at $5.85

Peden Bros

Bicycles—Sporting Goods—Toys

719 Yates Street Phone 817

JACK SMITH WINS FEATURE EVENT

VICTORIAN CAPTURES VANCOUVER MOTOR CHAMPIONSHIP

Machine of Own Building Beats Cars Entered From Many Points in Mainland Races Yesterday

VANCOUVER, Aug. 15. — Jack Smith, of Victoria, driving his special car of his own building, won the five-mile race for the city championship, feature event of the automobile races here today, in competition with local cars as well as cars from Seattle, Portland, and other places. The results follow:

Against time—1, Philip Smith's Dodge Special, time 1:05 2-5; 2, Horsman's Motordome Special, 1:06 5-5; 3, Harry Schuck's Special, Seattle, 1:07; 4, Pat Reed's Marmon, 1:08 5-5; 5, Chet Latta's Romano, 1:11, equal with Jack Smith's Chevrolet, Victoria; 6, Don McKinnon's Hispano Suza, 1:14; 7, Jack Rest's Buttera Special, 1:21.

Five-mile automobile race—1, Jack Smith; 2, W. Bornston; 3, McKinnon.

Ten-mile race — Seven started. Horsman, driving splendidly, took the lead from the start and maintained it to win an exciting race from Ross; Smith third.

The only spill was when one automobile went through the fence, with practically no damage, except to the fence.

LEAGUE BASEBALL

American

At Philadelphia—	R.	H.	E.
Detroit	4	9	1
Philadelphia	3	9	0

Batteries: Johnson and Bassler; Heimech, Harris and Perkins.

At Boston—	R.	H.	E.
Chicago	6	14	5
Boston	7	10	1

Batteries: Mangum, Connolly, Lyons and Grabowski, Schalk; Piercy, Quinn and Picinich.

National

At Chicago—	R.	H.	E.
Philadelphia	6	10	2
Chicago	8	8	0

Batteries: Ring, Couch, Mitchell and Wilson, Henline; Keen, Jacobs and Hartnett.

At Cincinnati—	R.	H.	E.
Brooklyn	5	12	1
Cincinnati	10	18	1

Batteries: Grimes, Decater, Reuther and Taylor; Luque, Sheehan and Hargrave.

At St. Louis—	R.	H.	E.
Boston	5	9	1
St. Louis	6	15	0

Batteries: Barnes and O'Neill; Dickerman and Gonzales.

At Pittsburgh—	R.	H.	E.
New York	4	14	1
Pittsburgh	6	12	5

Batteries: Nehf, Jonnard, Ryan and Snyder; Kremer and Schmidt.

Coast

OAKLAND, Aug. 15.—Oakland won from Portland, 8-6, here today after overcoming a six-run lead in the fifth and batting Yarrison out of the box.

	R.	H.	E.
Portland	6	8	2
Oakland	8	13	4

Batteries: Yarrison, Winters and Cochran; Foster, Herrin and Read.

SACRAMENTO, Aug. 15.—Sacramento defeated Los Angeles, 7-5, in eleven innings here today. Krug used every one on the club before the afternoon was over in an attempt to cinch the series.

	R.	H.	E.
Los Angeles	6	10	0
Sacramento	7	13	2

Batteries: Dumovich, Weiner and Spender; Prough and Shea.

SALT LAKE CITY, Aug. 15.—Salt Lake evened up with San Francisco today, winning 11 to 3. Unusual catches by Fritz Coumbe and Frank O'Doul, Bee pitchers, who are playing the outfield on account of the club's crippled condition, were prominent features.

	R.	H.	E.
San Francisco	3	14	0
Salt Lake	11	18	2

Batteries: Mitchell, Roberts, Schorr and Yelle; Kalico, Mulcahy, Ponder, Thomas and Peters.

LOS ANGELES, Aug. 15.—Seattle tied with San Francisco for first place in the Pacific Coast League by defeating Vernon, 5-4, in a fifteen-inning game here today. After being deadlocked since the eighth inning, when the Indians tied the score with a two-run rally, the victors broke up the contest in the fifteenth, when they scored as a result of a walk, a single, a walk and an error.

	R.	H.	E.
Seattle	5	9	1
Vernon	4	11	3

(Fifteen innings.)

Batteries: Steuland, Jones and Baldwin; Ludolph, Christian and Hanna.

STANDING OF THE CLUBS

Coast

	W.	L.	Pct.
San Francisco	75	59	.549
Seattle	72	59	.549
Vernon	67	64	.511
Oakland	67	65	.507
Sacramento	64	67	.489
Salt Lake	65	69	.477
Portland	62	70	.470
Los Angeles	60	72	.455

National

	W.	L.	Pct.
New York	69	41	.627
Pittsburgh	64	44	.593
Chicago	60	47	.561
Brooklyn	59	52	.552
Cincinnati	59	55	.518
St. Louis	46	63	.423
Philadelphia	40	67	.374
Boston	39	69	.361

American

	W.	L.	Pct.
New York	64	49	.566
Detroit	62	49	.565
Washington	62	51	.549
St. Louis	58	55	.522
Cleveland	53	59	.473
Chicago	51	60	.459
Boston	49	62	.441
Philadelphia	48	65	.425

IN BASKETBALL FINALS

VANCOUVER, Aug. 15.—Young Liberals and Hammond Cedars baseball teams will meet here tomorrow afternoon in the first game of the Mainland finals. Both clubs are evenly matched. The game will be called at 3 o'clock.

Australia League Will Visit City

WINNIPEG, Aug. 15.—According to advices received at Canadian National offices here today, fifty members of the Young Australia League, who have been attending the exhibition at Wembley, sailed for Canada on the SS. Antonia. The party will leave Quebec by Canadian National Railways for Vancouver, stopping at all the larger cities en route, where arrangements have been made with various service clubs for their entertainment. Among the points to be visited are Montreal, Ottawa, Toronto, Niagara Falls, Sarnia, Port Arthur, Winnipeg, Regina, Saskatoon, Calgary, Edmonton, Jasper and Vancouver. They will pass through Victoria en route to Australia aboard the R.M.S. Makura on August 27.

SPAULDING'S ANGELA WINS R-BOAT RACE

SAN DIEGO, Cal., Aug. 15.—The Angela, Sylvester Spaulding's fleet light-weather R-boat from the California Yacht Club, Los Angeles, for the second consecutive time, won the Lipton Challenge Cup for this class of race. The Angela's victory came in the final event of the combined regattas of the Pacific Coast Yachting Association and the Southern California Yachting Association.

With her victory in the Lipton race today and also in the race for R's on Thursday, the Angela also won the Pacific Coast championship for R-boats.

VICTORIA GOLF CLUB

The Victoria Golf Club's ladies' monthly bogey competition, played yesterday, resulted in Mrs. Parry winning in "A" class, one down, and Mrs. A. W. Jones in "B" class, three down.

Irishmen Take Second Place in Dublin Games

DUBLIN, Aug. 15.—Canada finished in sixth place in the Tailteann games which were won by the United States with a score of 64½ points. Ireland was second with 45½, while the other countries scored as follows:

Australia, 16, South Africa, 6; England, 6; Canada, 5; New Zealand, 2; Scotland, 1.

The United States today won the 1,600 metres international relay race. Ireland was second and England third. Time, 5 minutes 24 3-5 seconds. Bob Legendre, Newark, won the running broad jump at 24 feet 8 inches. Honnor, Australia, was second, and William Downing, Georgetown University, third.

Ryan, Ireland, won the four-mile flat race, with Rogers, Scotland, second, and Malcolm, Scotland, third. Time, 20 minutes, 8 seconds.

F. Morgan Taylor, Iowa, won the 400-metre hurdles in the time of 54 4-5 seconds. Lavan, Ireland, was second, and Leaphy, England, third.

Thomas J. Lieb, Illinois, won the discus throw with 147 feet 2 inches, which is an Irish record.

C.P.R. AND COURTENAY IN FINAL TOMORROW

Third Game of Series for the Island Championship Will Be Played in Nanaimo Tomorrow

The C.P.R. baseball team, champions of the Lower Island, and Courtenay, champions of the Upper Island section, meet in Nanaimo on Sunday next in the final game for the baseball championship of Vancouver Island. The series stands even to date, each team having won its home fixture, so that Sunday's game promises to be stubbornly contested.

The game will be played on the cricket grounds, commencing at 2 o'clock. Umpires McCabe and Murray, from the Mainland, will handle the game.

The C.P.R. will have either Malcolm or Forbes on the mound in Sunday's game. Both of these boys are pitching good ball, and should be able to hold the heavy-hitting Courtenay squad. The rest of the team will be as follows: Jackson, first; F. Campbell, second; Harry Copas, short; C. Campbell, third; Roy Copas, right field; Richdale, centre, and More left field. Art Minnis will do the catching, with Nachtrieb, Saunders and Birkenshaw on the reserve.

Boyd to Pitch

Boyd, the pitching ace of the Courtenay squad, will most likely start in the box again. Boyd went like a million in the last game, and expects to repeat his performance. Barkhouse will be kept warming up in case of need. The rest of the team will be: Dixon, first; R. Robinson, second; J. Cummings, short; Harris, third; A. Robinson, right field; Millard, centre, and Beattie left field. Downey will be at the receiving end.

The C.P.R. team will leave Tom Gough's cigar store, Douglas Street, at 8 o'clock Sunday morning. All players are requested to be on hand and ready to leave at that hour.

Miss Wills Will Meet Mrs. Mallory Today in National Tennis Final

FOREST HILLS, Aug. 15.—For the second year in succession, Miss Helen Wills, of Berkeley, California, national and Olympic tennis champion, will battle Mrs. Molla B. Mallory, of New York, for the women's singles crown tomorrow at the West Side Club's stadium.

Both triumphed in the semi-finals this afternoon, but, while Mrs. Mallory gained a decisive victory over Miss Eleanor Goss, of New York, 6-3, 6-3, Miss Wills was forced to a sensational three-set struggle to overcome Miss M. K. Browne, of Los Angeles, champion of 1912 and 1914.

Miss Wills also advanced to the semi-finals in the doubles. Paired with Mrs. George W. Wightman, of Boston, with whom she won the Olympic title, Miss Wills tomorrow will play Miss Browne and Mrs. T. Horace Dudley, of Los Angeles, to determine which combination shall oppose Miss Goss and Mrs. Marion Z. Jessup, of Wilmington, Del., in the finals.

World's Trotting Record Equalled at Cleveland

NORTH RANDALL, CLEVELAND, Aug. 15.—Tilly Broke, six-year-old mare, by Justice Broke-The Miss Stokes, driven by Thomas Murphy, Syracuse reinsman, virtually equalled the world's trotting pace record to a sulky here today when she negotiated the first heat of the 2:05 class trotting race in 5:01 1-5. The record, three-twentieths of a second faster, was established on this track by Hamburg Bell, in 1909, and horsemen consider Tilly Brooke's time as equal. By trotting the second heat in 5:05 1-5, Tilly Broke trotted the two fastest heats of the year.

SPALLA LANDS KAYO

NEWARK, Aug. 15. — Ermino Spalla, of Europe, knocked out Fred Maya, of Jersey City, in the second round here today.

Overnight Entries At Brighouse Park

VANCOUVER, Aug. 15.—Saturday's entries at Brighouse Park:

First Race—Six furlongs:

Victory Won	114
Different Eyes	114
George Choos	114
Tan II	114
Jack Fountain*	109
Needy	115
Casey*	111
Jack Lodi*	109
Black Monkey*	107
Spearshot	105
Miriam Wood	105

Second Race—Six furlongs:

Joe Joe	118
Ponsa Bay	115
Bronston	112
Deertrail*	111
Dr. Hall*	111
Mess Kit*	111
Mae Seth*	111
Ukase*	111
Full Moon*	109
Blue Mine	107
Expressive	107

Third Race—Five and a half furlongs:

Duc de Guise	112
Cedric	112
Roxboro II	109
Freddie Fear	109
F. G. Corley	109
Willowbrook	107
Mary Fuller	107
Millie Erne	107
Kentucky Smiles	107
Aleso	107
Montdale	105
Seth-Ak-Sar-Ben	102

Also eligible:

Miss Taft	107
Collision	105
Dark Ages	107
Little Pointer	100

Fourth Rce—Six furlongs:

Matinee Idol**	116
John Morrill**	113
Flaxy Mae	112
Sunny Ways***	113
Jack Fairman	111
Reap	111
Lady Gorham	110
End Man	109
Goldstein	109
Dr. Corbett	108
Pinehurst	105
Golden Cup	104
Pearl Boots**	101
Quaver***	100
Contriot	100
Blond Buddy	99
Black Top	95

** B. W. Creech entry.
*** Sunflower Stable entry.

Fifth Race—Five furlongs:

Rochester Jr.	115
Recover	115
Bethpage	110
Rey Schee	110
Sweeptonia**	110
Hapsburg Miss**	108
Byron G.	106
Silent Pardner	106
Marquosito	105

** B. F. McClain's entry.

Sixth Race—Mile and 70 yards:

Article*	113
H. C. Basch	113
Boreas	115
Young Huxter	113
Smart Alex	113
Boerne	115
Lawn Mower	111
Galeta	111
Repent	111
Vesper Bells	109
George Muehlebach	108
Kiel Diamond	104

Also eligible:

Col. Snider	115
Hot Muffin	109
Prairie	113
Miss Herrmann	111

Seventh Race—Mile and sixteenth:

Blarney Stone	112
Figuration*	107
Buckhorn II	104
Reliability*	102
Full o' Fun	100
Peaceflag*	100

*Apprentice allowance claimed.

OLD COUNTRY CRICKET

LONDON, Aug. 15.—In the county cricket championship matches concluded today, Yorkshire beat Northamptonshire by ten wickets; Gloucester beat Leicestershire by seven wickets; Middlesex beat Warwickshire by an inning and 42 runs, and Kent beat Somersetshire by 153 runs.

Derbyshire beat Essex on the first innings. Hampshire beat Nottinghamshire by three wickets. Glamorgan beat Lancashire by thirty-eight runs.

Entries Are Numerous In Clay Court Tennis

Among Competitors Are Players From California, Winnipeg and Other Distant Points—Best Local Talent Will Try for Championships, Starting Today at Kingston Street Club—List Totals Hundred and Fifty

PLAY for the clay court championships of Victoria will commence this afternoon on the courts of the Kingston Street Tennis Club. In all, 150 entries have been secured for the tournament, which will be continued until Saturday, the 23rd inst., on which day the finals in the different events will be played. Out-of-town players will not be drawn in matches until Monday. All players are asked to be at the courts and ready to play at the moment set for their matches. Umpires will be available for all games.

Last-Minute Entries

Among late additions to the entry list are the names of Messrs. Green and Stevens, of Vancouver; Miss Hallen, of Winnipeg; Mrs. and Miss Thomas and the Misses Richards, of James Island; R. D. Hervey, of Duncan; Miss Gladman, of Santa Monica, Cal., and D. M. Gordon and F. McCallum, of the Victoria Lawn Tennis Club. Three veterans of the letter club have also entered in the persons of Messrs. J. G. Brown, F. A. Jackson and Foulkes.

Matches scheduled for today, and the times of play, are as follows:

Today's Matches

2 p.m.—D. M. Gordon plays A. Jones; W. C. Crouch plays W. Merston; H. W. Davey plays H. Kingham; R. D. Harvey plays D. Campbell; C. H. O'Halloran plays J. F. Meredith.

2:45 p.m.—H. Littler plays C. Hodgson; R. Gibson plays A. C. Brand; H. S. Flett plays G. Cunningham; A. M. D. Fairbairn plays A. W. McIntyre; Miss M. Leeming plays Miss A. Marquart.

3:30 p.m.—A. M. Hodgins plays A. Rumsby; C. Collison plays E. D. Freeman; Miss D. Cass plays Miss Richards; Miss Hallen plays Miss D. Thomas; Miss M. Leeming and Brown play Mrs. Colbourne and J. F. Meredith.

4:15 p.m.—T. Wilson plays H. Barnes; Mr. and Mrs. Leeming play Miss E. Severs and G. W. Ingram; Mr. and Mrs. List play Miss I. Fulton and E. D. Freeman; Miss McCulloch and Edgell play Mrs. Green and Crouch; Miss Hope Leeming plays Miss M. Gladman.

5 p.m.—Miss D. Cass and O'Halloran play Mr. and Mrs. G. C. Grant; Gordon and McCallum play Merston and Meredith; Miss M. Campbell plays Mrs. Thomas; Miss E. Severs plays Miss M. Millar.

5:45 p.m.—Ismay and Freeman play Foulkes and Jackson; J. and G. Cunningham play List and Schwengers (Jr.); Lupton and Davey play Brown and Leeming; Mrs. Leeming and Miss Hallen play Misses H. & R. Richards; Miss I. Fulton plays Miss P. Jackson.

6:30 p.m.—Jones and Jones play Edgell and Flett; Barnes and O'Halloran play Grant and D. Campbell; A. M. Hodgins and T. Wilson play W. Crouch and G. W. Ingram.

No Second Choices Wanted to Play For National Title

SEATTLE, Aug. 15.—Windy Langlie and his brother Howard, who is already in the East competing in national juniors, will not be allowed to play as representatives of the Pacific Northwest in the national doubles. This news was made known upon receipt of word from George Wrightman, president of the U.S.L.T.A., who wired Walter Goss, of Portland, president of the Northwest Association to that effect last night.

The whole matter is an outgrowth of the attempt to substitute Windy and Howard Langlie in place of the Peers Brothers, who were unable to participate as they have been called to Eastern Canada.

Wrightman's message read: "Will not accept second place team. Contrary to rules."

Seattle tennis fans will have to content themselves without a representative in the national doubles. However, it was not felt in the most able tennis circles that the Langlie boys could have hoped to go beyond the second round in such a tourney.

SOCCER TODAY

Team to Meet Corinthians Next Week Will Have Trial Match With Second Eleven

It was announced yesterday that an exhibition soccer match will be played today at the Royal Athletic Park between the eleven picked to represent Victoria against the Corinthians here on Wednesday and a second eleven. The game is timed to start at 5:30 p.m. Stokes will be the referee, and Payne and Saunders the linesmen. The teams are to meet at the Veterans of France clubrooms at 2:50 o'clock. They are as follows:

All-Stars—Hetherington; Bell and Copas; Roe, Tupman (captain) and Owens; Phillips, Merfield, Preston, Muir and Clarkson.

"B" team—Bridges; Jno. Watt and Davidson; Wale, S. Sherratt and Mesher; J. Sherratt, Mulcahy, Lowden, T. Southern and H. Cummins.

Colorado Golf Title Won by Cruickshanks

DENVER, Col., Aug. 15.—Playing with an uncanny steadiness through three days of medal play, Robert (Bobby) Cruickshanks, of New York, today won the Colorado open golf championship on the Cherry Hills course. Cruickshanks' card for the 72 holes was 597. A purse of $1,000 went to the winner.

Miss Stirling Unable To Play for Golf Title

NEW YORK, Aug. 15.—Miss Alexa Stirling, five times a finalist and three times a winner in the women's national championship golf tournament, will be unable to play in this year's tournament because of a recent operation for appendicitis, the United States Golf Association has been informed.

Jerusalem means "House of Peace," although the ancient city has seen nothing but warfare.

BOWLING TODAY

The Victoria Bowling Club and the Terminal City Bowling Club, of Vancouver, are playing a seven-rink match today on the Beacon Hill greens. The local rinks will be as follows:

F. J. Byng, H. Ferguson, H. V. Mills and A. McKeachie.

A. Read, C. Collings, R. McDonald and R. Dowewell.

D. H. Bryce, R. Clark, J. Paterson, and J. Raeside.

G. F. Lockwood, T. Cashmore, H. Dorrell and J. Munro.

W. Lothian, D. Dewar, W. Barbour and T. McCosh.

H. A. Munn, G. Raby, D. H. Pite and Thos. Renfrew.

A. B. McNeill, A. J. Wilson, G. Blundell and H. Renwick.

Italy's Trade With Germany

ROME, Aug. 15.—Italy's trade balance with Germany during the last five months shows imports to the value of 545,000,000 lire, and exports of 445,000,000, a balance in favor of Italy of 100,000,000 lire. These figures do not include the value of imports applying on the war reparation account.

The SPORTLIGHT by Grantland Rice

THE SPORTLIGHT

Training Methods

The Finns had a great coach in Mikkola, and they put powerful emphasis upon both training and diet.

Luis Angel Firpo has never considered trainers an important part of his existence, and he has never attempted any diet he didn't like. He doesn't drink or smoke, so far as we know, but he eats what he wants when he wants it.

The gap between Nurmi and either Firpo or Carpentier is vast. Nurmi has left nothing to chance and has let nothing go to waste. He has perfected style and stamina through discipline and hard work. Firpo has relied upon what nature gave him. Nurmi has taken what nature gave him and improved it 100 per cent.

Firpo has weight, strength, power, courage and aggressiveness. If he had been capable of facing the discipline of training that Nurmi has known he might have been unbeatable.

* * * * * *

The saddest sight I have ever seen
Is a golf ball trickling over the green
Where the heel print wails with its sullen mien.

* * * * * *

The Pitcher's Worth

Pitching, they used to say, was 50 per cent of baseball. We rate it much beyond this.

We have rated it much beyond this since 1906 when we saw the White Sox with Walsh, Altrock and White win a pennant with a team batting .219 and then manhandle the Cubs in a world series—because the Cubs couldn't hit Walsh, Altrock and White.

Brooklyn's average is something over .500. But Dazzy Vance, working with the same club, is around .800.

It is three to one or four to one that Vance will win any time he starts.

With four Vances Brooklyn would win a pennant. There has been no one in the National League more valuable to his team than Vance.

* * * * * *

A lot has been said about the Athletics' brilliant infield in the old days. But don't forget that the Athletics also had Bender, Plank and Coombs. This trio could have won pennants with an ordinary ball club.

* * * * * *

Ruth is more valuable to a ball club than Vance can be, for Ruth is in 150 or more games, while Vance is only in 40. Ruth will score over 140 runs and drive in about as many more. He will be directly responsible for nearly 500 runs a season—two per game. Ruth has a margin of almost one run a game over any other player. This is a terrific margin for any club to have where so many games are won or lost by one run.

Guide World Camp Meets at Foxlease

Girl Guides From Four Corners of Globe Assemble for Weeks' Visit at Lyndhurst, Hants—Proceedings Vividly Described in Letter by Victoria Guide, Miss Aline Stewart Williams, Who Acted as Assistant Secretary at Camp

"THE Home for Guides of All the World," Foxlease House, situated at the borders of the New Forest, Lyndhurst, Hants., was the setting for the Guide World Camp, which commenced on July 14, and closed on July 23, and was held in conjunction with the International Imperial Conference.

The magnitude of the undertaking will be readily appreciated by the enormous list of representatives invited to attend the camp. Guides from the Overseas Dominions, the colonies, were all sent cordial invitations, and the countries of England, and Ireland were each represented by two patrol-leaders.

Canada was well represented at the World Camp, as Victoria Girl Guides were proud of the fact that one of their officers, Miss Aline Stewart Williams, lieutenant of 4th Victoria Girl Guides Co., and daughter of Mr. and Mrs. Stewart Williams, Carberry Gardens, was not only present at the camp, but had the signal honors of acting as assistant secretary to Miss Olivia Burgess.

Miss Stewart Williams in a letter to a Guide officer of Victoria, and in another letter to her parents, gives a most comprehensive and vivid word-picture of the arrival of the delegates at Foxlease House.

Extracts From Letters

Extracts from her two letters are as follows:

"My work as assistant-secretary has kept me terribly busy, but I wouldn't have missed it for anything, and, of course, it has been such a great pleasure being so much with Miss Burgess. I do feel I was most highly honored to have been appointed to the position.

"It quite thrills me to think of all that crowd, nearly 1,000, turning up at 'Foxlease,' on Wednesday week. Some are coming earlier owing to boat connections, etc., and the Latvians arrived this morning. They (eleven of them) were met by Guides, and went straight to Whitehall, with banners flying, and laid two wreaths on the Cenotaph. They then visited the Abbey and other sights, and this afternoon had tea with the Lord Mayor at the Mansion House. How wonderful it all is! I really can scarcely believe it!

"The next arrivals are the Finns, Poles and Czechs, but they are not going to Foxlease till the 16th.

"Little did I think when I left Victoria what tremendously interesting things I was to take part in, and, of course, I feel all these foreigners are personal friends, after writing to them so often. Miss Burgess and I go to Foxlease on the 14th in order to be ready by the 16th.

Group Camps

"Mrs. Jenson Potts, commandant of the whole camp, is quite one of the wonders of the world in my opinion. Her capacity for organizing is amazing. I wish you could see how wonderful the camp is planned out. The camp is divided into thirty group camps, each under the English commandant and her assistants; each group holds thirty campers and cooks, etc., for itself.

"Then there are the transport, orderly and central camps. The staff is in the central camp, and the orderlies to cooks, etc. Miss Burgess and I and all the committee who like are in that camp.

Olympus

"Then there is 'Olympus.' That is the chief's own camp, with just commissioners and chief delegates to the conference. They also have orderlies. Then Foxlease itself has about fifty 'heads' from all countries who do not wish to camp. Their hostess is Mrs. Houlson-Crawford, district camp commandant for Scotland. I need hardly say we are all nearly standing on our heads with the excitement of it all, and headquarters is a busy place these days."

Latvians Arrive

In a letter to her parents, Mr. and Mrs. Stewart Williams, written on Sunday, July 13, Miss Stewart Williams says in part:

"Tuesday brought excitement to the Guide world, as it brought our first guests from North Russia, near Riga. Eleven Latvians arrived at the London Docks, and were met by English Guides. The Latvians can speak only a few words of English, so the Guiders who met them had a hard job. The first thing they did was to go to the Cenotaph with two wreaths. After lunch they saw some sights, and with the Latvian consul were entertained to tea at the Mansion House by the Lord Mayor. On Thursday they were off to Wiltshire, to be the guests of a Guide commissioner on the camp.

"The following day we collected our bags and parcels and motored here, to Miss Burgess' home, The Ridge, Chipping, Sudbury, Gloucester. It was a perfect day and a glorious drive. Thursday, Mrs. Warren, the Dominion Commissioner for Guides, whom Miss Burgess had met in Canada, came and stayed the night. Friday, she was off to Glasgow, to meet the thirty-five delegates from Canada who were arriving there.

"In the evening, Miss Burgess had a Scout meeting. She is so busy with them, too, as she is taking twenty-four to Wembley for the Jamboree, on July 31, and they are going in for competitions. Yesterday we had a 'hectic' day, as they say in England. Telegrams came thick and fast from various people, owing to the fact that two American delegates have gone astray.

"Today, I have to type out a list of all the delegates, so that we can tick them off as they come. Each person in the camp has a blue cardboard disc, which she must wear. It has 'World Camp, Foxlease,' and the date on it, and we have to fill in the name and country of each. It is no light job, as there are about one thousand to do. I did four hundred or more yesterday, and shall try to finish today. In the meantime, Miss Burgess writes dozens of letters to delegates of every kind, most of whom ask additional questions.

Delegates Arrive

"Today, we expect about sixteen Swedes and twenty-four Danes to arrive at Harwich. Americans and some Finns are here, and other Finns come on Tuesday. The Hungarians and Czechs are en route, and we expect the Poles, Russians and Norwegians on Tuesday. Portugal, Italy and Chili, also South Africa, come tomorrow; Barbados and Jamaica, on Tuesday; Malta, Ceylon, India, France, Luxembourg and Belgium on Wednesday, and also the Dutch and Swiss.

"Australia is all over here already, and Brazil, Trinidad and Newfoundland and Iceland are en route.

"It is an immense undertaking, and we are all hoping it will be a huge success. The weather is one of the chief factors; if only it keeps up we shall be all right.

"I do feel it has been a tremendous honor and privilege to have been assistant secretary to Miss Burgess for this camp—the biggest thing the Guides have ever attempted."

FOXLEASE HOUSE

Known as the Home for Guides of All the World, and the Scene of the Guide World Camp Which Lasted a Week, Commencing July 16, and Attended by Members From the Four Corners of the Globe.

MANY VIOLENT DEATHS REPORTED FROM EAST

Ottawa Dispatches Relate Circumstances Leading to Ten Fatalities Notified to Capital Yesterday

OTTAWA, Aug. 15.—Another long chapter of violent deaths caused by various circumstances is reported in dispatches received here today from Eastern points.

Two Polish workmen, employees of the Hughes workings at Cobalt, Ont., were crushed below several thousand tons of rock which descended without warning from a slope. They are W. Barapas and Tony Harris. Their bodies have not yet been recovered.

William Quesnel, 43, and Armand Durocher, 23, were fatally injured when a motor-cycle on which they were riding collided with an automobile in Montreal. They died in hospital.

Suicide and Morphine Poison

Charles Belanger committed suicide by shooting himself at St. Omer, Que., while mentally deranged, and John Tigue, who was found dead in Montreal recently, died from poisoning due to morphine obtained from persons unknown, according to the coroner's jury.

Maurice Tesser, 13, was drowned while bathing at Three Rivers, Que. He got into deep water and could not swim.

Wm. Douglas was crushed to death while working on the Welland Ship Canal near Humberstone, Ont. He was caught between two construction cars.

Antony Albert and his 14-year-old brother, who formerly lived in St. Hellar, was burned to death when a fire destroyed a barn on a farm near Baker's Brook.

PARLEY OF DOMINION FIRE CHIEFS CLOSES

Convention at Quebec Ends With Election of Officers—Meet in Hamilton Next Year

QUEBEC, Aug. 15.—Chief H. McLeod, of Port Arthur, Ont., was elected president of the Dominion Association of Fire Chiefs, whose annual convention was brought to a close today. He succeeds Chief Budeau, of Verdun, Que. W. Hardy, of Lethbridge, was elected first vice-president; Chief J. Armstrong, Kingston, was elected secretary, and Chief Mattie, Brantford, treasurer.

Hamilton was chosen for the next year's convention.

The delegates adopted a resolution believing that the formation of a joint committee, composed of the National Fire Protection Association, the Canadian section of the American Waterworks Association, and the Canadian Manufacturers' Association would be an aid to the prevention of fire in Canada, and desiring to tender the fire chiefs aid to this committee in order that it may work to the best advantage.

Spanish Situation in Morocco Very Critical

MADRID, Aug. 15.—The rebel forces in Morocco are continuing their attacks on Spanish positions and have captured several villages, according to an official statement issued today. Loma Verde is under attack and the situation there is described as "very critical." The Spaniards have lost a considerable number of men killed or wounded, says the communication.

Two Killed and Three Hurt in Motor Accident

TILLAMOOK, Ore., Aug. 15.—Two persons were killed and three injured this afternoon when an automobile driven by James Beattie, 27, chauffeur for A. F. Coats, of the Coast Lumber Company here, left the highway and overturned at Johnson's Bridge, five miles east of Tillamook. The dead: James Beattie; Ole Berg, 30. The injured: Elmer Baker, Jr., Richard Bremmer, William Sacovitch.

Typos Call Off Strike

TORONTO, Aug. 15.—Decision by the International Typographical Union to call off as from August 31 the strike for a forty-four-hour week, which has been in progress since May, was reached at a session of the convention here, which lasted until midnight tonight. The decision was unanimous. It was recommended to the executive council that the men still out should continue to receive financial assistance.

Girl Killed in Explosion

CAMDEN, N.J., Aug. 15.—A twelve-year-old girl was killed and six persons seriously and eight slightly injured tonight in an explosion at a fireworks display being held on a vacant lot in celebration of the Feast of Assumption. Myrile Farrell was killed almost instantly.

Argentine Flier Hailed

BUENOS AYRES, Aug. 15.—A dispatch from Major Zanni, Argentine aviator, says he was forced to land at 11:50 o'clock this morning at Tavoy, Burma, because his gasoline supply became exhausted. Zanni left Rangoon today for Bangkok.

In Hindustan the average rainfall averages 30 to 40 inches a year, increasing towards the East.

Sir Alfred Mond Again Member of British House

LONDON, Aug. 15.—Sir Alfred Mond, Liberal, former Minister of Health in the Lloyd George cabinet, was yesterday elected a member of the Commons in the West Carmarthen constituency, Wales. The vote for Sir Alfred was 12,760; for Rev. E. Towns, the Labor and Government candidate, 8,351, and for Sir Alfred Stephens, Conservative, 7,896.

The seat was made vacant by the resignation of Sir Ellis Griffith to give Sir Alfred Mond an opportunity to contest the seat. The result, therefore, makes no change in the political standing of the House of Commons.

CONTRACT SIGNED FOR VANCOUVER ELEVATOR

New Structure to Cost $200,000, and Capable of Handling Forty Cars of Grain Daily

VANCOUVER, Aug. 15.—Signatures were placed to the contract between the Columbia Grain Elevator Company and the Dominion Construction Company today for the erection of a $200,000 elevator here which will be prepared to handle forty cars of grain a day by the early part of December. It has been stated that work is to start on the construction of the elevator immediately. The site is on the waterfront five blocks east of the Spiller's elevator and the Harbor Commissioners' elevator No. 1.

The Columbia Grain Elevator Company is headed by E. A. Woodward and C. E. Earhardt. Both men are closely identified with the grain trade. Mr. Earhardt is a former Winnipeg grain elevator operator, while Mr. Woodward built the elevator here that was recently taken over by the Harbor Commissioners.

Direct Cable to London

MONTREAL, Aug. 15.—Mayor Charles Duquette today turned the switch and officially opened the new direct cable service between Montreal and London that has been installed by the Anglo-American Telegraph Company, which will operate in connection with the Canadian National Telegraphs.

Golf and Other Troubles

By BARRIE PAYNE

The Patent De-Blatter

Blatt's golf game was worth going miles to keep from seeing. He was a poor loser, a gloater over victories, a grouch, a rewriter of rules (see "Scoffgawf" under "Breaking Rules" in any golf manual), lacking in courtesy—in short, the lowest form of animal life, from a golfing standpoint. And he wore an orange sweater, green knickers and purple stockings! Ask your wife what sort of color combination that is! With the other players at the municipal course which he infested he was almost, if not quite, as popular as leprosy. They played with him only when they had to.

One day, while playing around with a fierce-some, Blatt sliced into a thick group of trees and underbrush. As soon as the explosion-in-a-dye-plant costume had disappeared into the woods the others began to mutter. "I can take a jack-knife and a piece of pine and whittle out a better man than that." "I'm afraid he'll get lost in there I hope." "If he fell and broke his neck just think how terrible it wouldn't be." "Here he comes—but fagosake what's he wearin' on his face?"

The rainbow vision had disappeared—with his mouth and nose concealed by a handkerchief, bandit-fashion. When questioned he muttered something about "Nose bleedin'" and slapped a long brassie shot dead to the pin! The others gasped. Blatt had never played like this! An accident? No—for he kept it up. He continued to hammer them right down the centre aisle. And his usual line of complaints, curses and alibis had suddenly ceased. He was as silent as the grave—as a whole cemetery. The others were dumbfounded. They couldn't figure it out.

Finally, at the eighteenth tee, the transformed Blatt teed up his ball, came back with an easy, rhythmical swing and—his handkerchief mask fell off.

"Good Lord, it's not Blatt!"

"Gosh! Just as I suspected," yelled Jim Smith, who had suspected nothing of the kind. "But where the devil is Blatt?"

The stranger dropped his club and ran. But the others overtook and captured him.

"I did it! I did it! But don't send me to jail!"

"Did what? Whassa big idear?"

He screamed and sobbed and protested, but finally quieted down and told his story.

"In the little town where I came from I belonged to a club and was nuts about golf. Golf didn't cost much down there, but up here it's a rich man's game. I thought I could play on municipal courses when I got here, but found I couldn't. I discovered I'd have to get here at 4 o'clock in the morning and stand in line. I couldn't do that because I'm a night watchman and don't get off duty till 6 a.m. One day I tried to slip on this course at the sixth hole and play around by myself, but the guards drove me off. It seems they keep a careful check on the players."

"Good Lord, it's not Blatt!"

He broke down and wept at this point. Presently he regained his composure and continued: "At last I grew frantic. My very soul was starved for golf. My fingers itched to get on a club shaft. So finally I cooked up a desperate plan. I hid in the woods by the fairway and hoped somebody would come along. This fellow Blatt did and—I—I—"

"Made him swap clothes with you and tied him to a tree? Attaboy!"

"Worse than that! I murdered him and hid the body!"

"Murdered him!—Attababy! Whee! Why didn't I think of that? And the world is full of Blatts. You can patent the idea and make a million. A patent de-Blatting system! Attababy!"

COLD WAVE LINGERS IN MANITOBA FIELDS

Light Frosts at Night Source of Much Anxiety to Farmers Waiting to Garner Big Crop

WINNIPEG, Aug. 15.—With Manitoba farmers waiting to harvest what agriculture experts regard as the best crop since 1915, the ensuing ten days will be fraught with much suspense, inasmuch as the cold wave which has prevailed throughout the Province during the last week is lingering still, with light frosts forecast tonight.

While the cold wave is at present confined to Manitoba and parts of Northeastern Saskatchewan, indications are that the unfavorable weather will be experienced more generally in Saskatchewan. In Alberta unsettled conditions prevail, with prospects of additional moisture during the week-end.

PREMIER OLIVER OPENS CAMPAIGN AT NELSON

Will Not Promise Public Works in Return for Election, But Consider Demands

NELSON, Aug. 15.—Speaking to one of the largest audiences ever seen in the opera house here, Premier John Oliver tonight opened his by-election campaign in Nelson. The Premier declared he would neither promise nor permit his colleagues to promise, public works to Nelson, but if Nelson had any just demands, he would not permit the Opposition cry of "bribe" to prevent him giving those just demands full consideration.

Mr. Oliver made his freight rates fight the basis of his address to the electors tonight. Hon. William Sloan, Kenneth Campbell, ex-M.P.P.-elect, and Mayor Choquette were the other speakers.

R. H. Pooley, M.P.P.-elect, the new Conservative leader, arrived here tonight.

HALIFAX, N. S., Aug. 15.—The first Canadian National harvest excursion special left here today bearing nearly 400 Nova Scotia laborers to the grain fields in Western Canada.

There Are Only Two Kinds of Port Wine

Ordinary Port Wine and

CONVIDO

First in 1670.

Foremost in 1923.

Sold at All Government Stores. This advertisement is not published or displayed by the Liquor Control Board or by the Government of British Columbia.

Get a Bathing Suit

Wool or Cotton—All Sizes

BALBRIGGAN UNDERWEAR

Men's, Youths' or Boys'

LADIES' RIDING BREECHES

BOYS' WHITE KNICKERS

ARTHUR HOLMES

1314 BROAD STREET

Between Yates and Johnson

Comfortable Rooms

PLEASANT HOME-LIKE

Hot and Cold Showers

Reasonable Rates

PHONE 2980

Y. M. C. A.

TOGO CLEANERS & DYERS

575 YATES ST. 4136

Bull Is Eliminated From Western Amateur Golf Championship

SASKATOON, Aug. 14. — Jack Cuthbert and Matt Thompson, of Winnipeg, together with Alex. Weir and Sam Thorburn, of Saskatoon, will battle for places in the final round of the Western Canada amateur championship tomorrow as the result of matches played at the Riverside Country Club this afternoon.

These four are in the semi-finals. The draw brings Cuthbert and Thompson together in the upper half of the draw and Weir and Thorburn in the lower half.

In today's matches Cuthbert eliminated W. Kidd; Thompson won over Allis, Markinch; Weir beat A. Bull, Vancouver; and Thorburn beat Ben Cool, Calgary.

Five Years and Thirty Lashes

MOOSE JAW, Sask., Aug. 15.—Found guilty on charges of robbery and shooting with intent to kill, Abraham K. Ferrier was this afternoon sentenced to five years with hard labor in Prince Albert penitentiary, and thirty lashes.

FRECKLE - FACE

Sun and Wind Bring Out Ugly Spots. How to Remove Easily

Here's a chance, Miss Freckleface, to try a remedy for freckles with the guarantee of a reliable concern that it will not cost you a penny unless it removes the freckles; while if it does give you a clear complexion the expense is trifling.

Simply get an ounce of Othine—double strength—from any druggist and a few applications should show you how easy it is to rid yourself of the homely freckles and get a beautiful complexion. Rarely is more than one ounce needed for the worst case.

Be sure to ask the druggist for the double strength Othine as this strength is sold under guarantee of money back if it fails to remove freckles.

Stenhouse, Ltd., 15 St. Francois Xavier St., Montreal, Que. (Advt.)

British Consols Cigarettes

Two more for the same price — 12 for 15¢

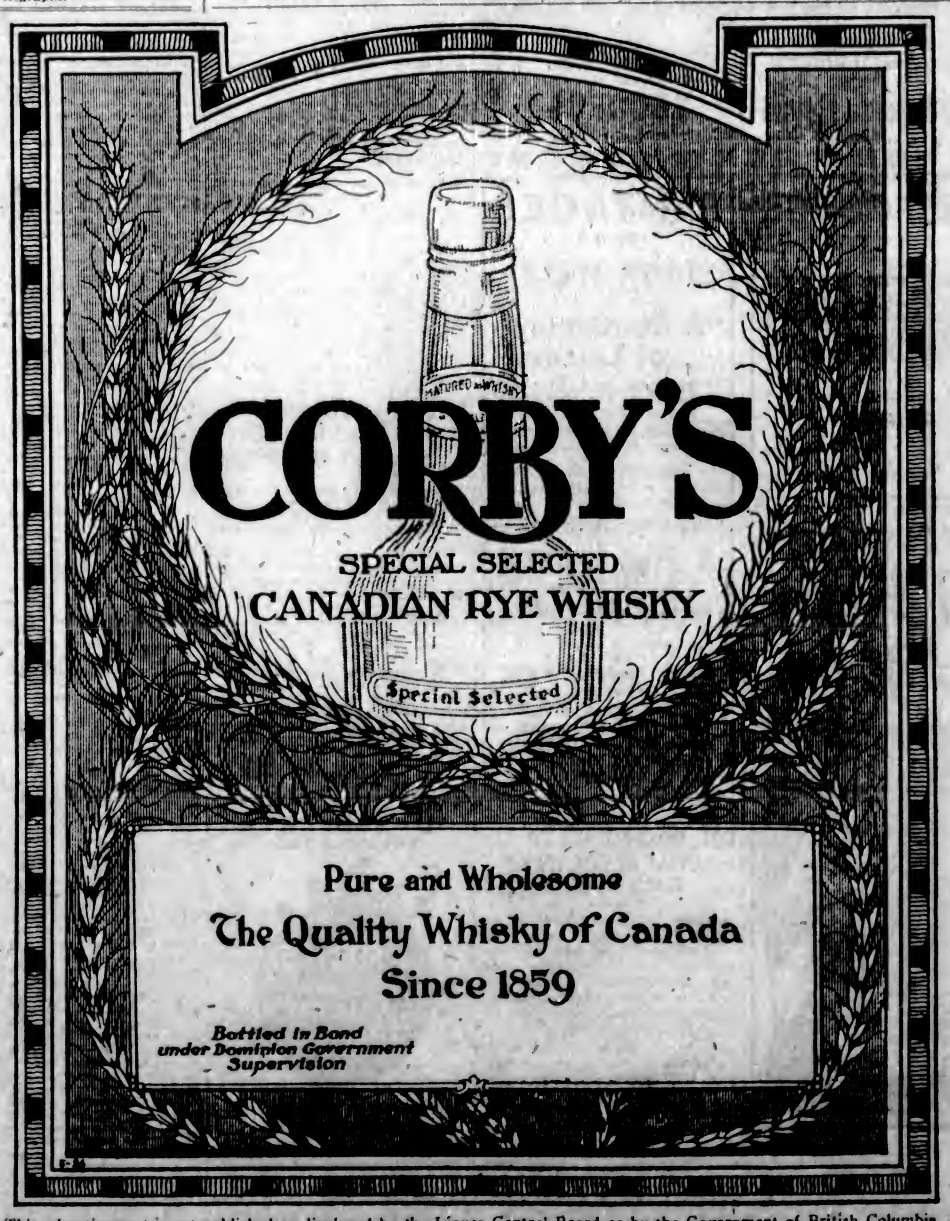

This advertisement is not published or displayed by the Liquor Control Board or by the Government of British Columbia

ROYAL - LAST TIME TODAY

MATINEE, 2:30; EVENING, 8:30
Reserve Your Seats Early and Avoid Standing in Line

The Sensation of Victoria

"The Covered Wagon"

A JAMES CRUZE PRODUCTION
A Paramount Picture

Symphony Orchestra

ALL SEATS RESERVED. BOX OFFICE NOW OPEN
Prices—Matinee, 30c and 50c. Evening, Lower Floor, 85c and $1.10. Balcony, 55c, 85c, $1.10

CAPITOL — TODAY

Allan Dwan's Greatest Production Since "Enemies of Women"

"Unguarded Women"

Starring

Bebe Daniels, Richard Dix and Mary Astor

A Lavish Production of Long Island and the Mystic Orient

Comedy Scream—"Dumb and Daffy," Featuring Al St. John

IS YOUR NAME PRINTED HERE?
(A New Name Every Morning—Watch for Yours)
The Capitol Theatre invites Mrs. C. Crawford, Sinclair Road, and two friends of her own selection, to be its guests any day this week.
Please detach this coupon and present to cashier.

COLUMBIA — TODAY

An Overnight Sensation in New York

"The Fighting Adventurer"

With

PAT O'MALLEY and MARY ASTOR

This snappy, rollicking adventure-romance was an overnight sensation in New York, where it was cheered by immense crowds during its run at the Broadway Theatre.

ALSO

SPEED
Comedy
Buddy Messenger in "Budding Youth"

Orchestral Organ
W. F. Whebell,
Organist

DOMINION — Today

"The Side Show of Life"

Starring

ERNEST TORRENCE and ANNA Q. NILSSON

ADDED ATTRACTIONS

"THE CHASE"
Showing the Daredevils of the Alps

FELIX COMEDY
DOMINION NEWS

PLAYHOUSE

TONIGHT

STAGE
REGINALD HINCKS
Presents
A Seaside Revue
Full of Comedy and Music

SCREEN
A RALPH INCE
Production
SUCCESS
His Biggest Picture

THE GORGE

VENETIANS
VAUDEVILLE

Matinee Daily at 3:30
Every Evening at 8:30

Amateurs Every Thursday
TWO CONCERTS SUNDAY

PANTAGES
TODAY

JACK HOLT
in
"A Gentleman of Leisure"

There's enough fun in this picture to chase Old Man Gloom right off the map.

Comedy—Monty Banks in "Taxi, Please" and Felix the Cat

EVENINGS, 20c, 25c
Matinee, 10c, 15c—Children, 10c

PANTAGES
Coming Next Week

Brazil's Revolution

BUENOS AIRES, Aug. 15. — A rumor that the revolutionary movement in Brazil has extended to the state of Amazonas has been circulating here for some time, but the rigid censorship prevents its confirmation.

3 Free Lectures
BY
Guy C. Pelton F.R.S.S.
Of Boston, Prominent Author and Publisher, on Advanced Metaphysics

Sunday, August 17, 8 P.M.
"Vibrations"

Monday, August 18, 8 P.M.
"The Fourth Dimension"

Tuesday, August 19, 8 P.M.
"Radio and the Worlds Beyond"

COL. ROSS NAPIER TO ACT AS ADVOCATE OF G.W.V.A. IN LONDON

A large number of ex-Imperials are finding it very difficult to have an advocate appear for them when appeals for pensions are ruled by the Ministry of Pensions, London, to be heard in England. Those members of the Great War Veterans' Association are rather fortunate in this respect, as the local branch, ever mindful of the interests of its members, has arranged with Comrade Ross Napier to appear as advocate on behalf of certain appellants whose cases are to be heard while Colonel Napier is in England. It is hoped by this means that the appeals will be well looked after and brought to a favorable termination.

The local branch has communicated with the High Commissioner's Office and the Agent General's Office, London, asking that they co-operate with Colonel Napier in this connection.

At the Playhouses

CAPITOL THEATRE "Unguarded Women," an Alan Crosland production for Paramount, featuring Bebe Daniels, Richard Dix and Mary Astor, playing today at the Capitol Theatre. The story, a gripping drama of love, sacrifice and regeneration, was adapted from The Saturday Evening Post serial, "Face." Lucy Stone Terrill is the author, and James Creelman prepared the scenario. Playing in support of the principal players are, among others, Walter McGrail, Frank Losee, Helen Lindroth, Harry Mestayer, Donald Hall and Joe King.

DOMINION THEATRE A heart-stirring story, extraordinary acting, beautiful photography, capable direction and a circus and society setting combine to make "The Side Show of Life," the Paramount picture now showing at the Dominion Theatre, unusual screen entertainment. It's an adaptation of the best seller, "The Mountebank," by William J. Locke. The plot begins to unwind when we meet the amusing personality of Andrew Lackaday, whom we first know as a clown in a small travelling circus. The coming of the Great War puts an end to his fun-making antics. He enlists as a private, but through sheer merit finds himself a hero and is rapidly promoted and accepted in the most exclusive circles of the English aristocracy. But being a man of honor, he realizes that after all he is only a clown and has no right to pretend to be anything else. He turns his back upon the woman he has learned to love, the beautiful Lady Auriol Dayne, and returns to his poor little circus. But there's a great revelation—a smashing climax to the production that makes 'em sit right up in their chairs. Ernest Torrence plays the clown, and Anna Q. Nilsson is Lady Auriol Dayne.

ROYAL THEATRE "The belle of Old Liberty Town!" That's Molly Wingate, heroine of "The Covered Wagon," a new Paramount picture, produced by James Cruze, one of the most compelling screen dramas produced in many years, which will be on view at the Royal Victoria Theatre for the last time today at 2:30 and 8:30 o'clock. This is the way Emerson Hough describes her in his novel from which the photodrama was adapted by Jack Cunningham: "A lovely lass of eighteen years or so—blue of eye and of abundant red-brown hair. Her mouth smiling to show white, even teeth was wide enough for comfort in a kiss, and turned up strongly at the corners, so that her face always seemed sunny and care-free, were it not for the recurrent grave, almost sombre, look of the eyes in moments of repose." Lois Wilson, one of the most popular actresses of the silent screen, was chosen to portray this delightful character in this epochal picture.

PANTAGES Somebody has said of Jack Holt that his great ambition is not to leave footprints on the sands of time, but to leave hoofprints. Possibly his early training had something to do with it. He was born in Winchester, Va., and went through the Winchester Military Institute. After this he spent a large part of his life in the open. He finally drifted to San Francisco and entered the motion picture field. Mr. Holt's latest Paramount star vehicle, "A Gentleman of Leisure," is now at the Pantages Theatre. He is the central figure of a most remarkable story, packed with thrills and appeal. Sigrid Holmquist is his leading woman.

COLUMBIA THEATRE "The Fighting Adventurer" awarded the scholarship prize in the inter-collegiate scenario contest that Carl Laemmle, president of Universal Pictures Corporation, conceived, will be shown at the Columbia Theatre for the last time today. Screened as a Universal Jewel and played by an all-star cast under direction of Thomas Forman, "The Fighting Adventurer" tells in a brisk and humorous fashion the adventures of a college youth, who, after he was expelled and disowned by his father, followed the girl he loved to China. William Elwell Oliver, University of California student, won the scholarship with this story.

VIOLA DANA COMES HERE SOON IN NEW FILM AT PLAYHOUSE

"In Search of a Thrill," said to be Viola Dana's liveliest comedy melodrama, will open a six day engagement at the Playhouse Theatre next week.

The picture, relating the exciting adventures of a pleasure-mad American flapper in Paris, was adapted to the screen by Basil Dickey from Kate Jordan's short story, "The Spirit of the Road," that appeared in Ainslee's magazine. Oscar Apfel directed the picture.

Supporting Miss Dana is a cast led by Warner Baxter, Rosemary Theiby, Mabel Van Buren and Tempiar Saxe. As the title indicates, Miss Dana is a thrill-seeker whose quest leads her from highest social circles to the lowest dives of the Montmartre and the Paris underworld.

"In Search of a Thrill" is distinguished throughout by lavish production. The slum quarter has been faithfully reproduced, and the dens of the Montmartre Apaches are realistic in detail. Miss Dana's performance is said to be one that her admirers will enthuse over. "In Search of a Thrill" is a Metro production.

WHEN ATTACKED BY DYSENTERY
You Should Take

And You Will Get PROMPT RELIEF

When you ask for "Dr. Fowler's" be sure you get what you ask for, as some of these cheap, no-name, no-reputation preparations may prove dangerous to your health.

Put up only by The T. Milburn Co., Limited, Toronto, Ont.

AMUSEMENTS

Screen

Capitol—Bebe Daniels in "Unguarded Women."

Columbia—Pat O'Malley, in "The Fighting Adventurer."

Dominion—"The Side Show of Life," starring Ernest Torrence and Anna Q. Nilsson.

Pantages—Jack Holt in "A Gentleman of Leisure."

Royal—"The Covered Wagon," starring J. Warren Kerrigan and Lois Wilson

Stage

Playhouse—"A Seaside Revue."

FRENCH DANSEUSE MAKES SCREEN DEBUT IN VALENTINO FILM

Paulette Duval, famous Parisian danseuse, makes her debut in motion pictures in America in "Monsieur Beaucaire," the Paramount production of Booth Tarkington's story with Rudolph Valentino in the title role. Miss Duval, who is known in Paris as "La Belle Duval" because of her beauty, has been in this country but five months. She came to dance in the Ziegfeld Follies and was seen at the New Amsterdam Theater for three months.

Miss Duval was born in Boan-Sualegualchu, Republic of Argentina, South America. At an early age she went to Paris and later found her place on the Parisian stage as a dancer. She has been featured in revues at the Casino de Paris, the Ambassador and Alhambra theatres.

Her work in "Monsieur Beaucaire," which comes to the Dominion next week, while the first picture work she has done in the United States, is not her premiere before the camera. She appeared in an American made picture "Nero," which was made in Italy. She had the role of the Empress of Poppea.

Miss Duval does not speak English and it is necessary for Director Sidney Olcott to have an interpreter at his side, while filming scenes for the picture in which she appears.

DIRECTOR OF SHADOWS OF THE EAST HAD MANY DUTIES IN FILMLAND

The first picture George Archainbaud has made for William Fox will be shown at Pantages Theatre next week. It is "The Shadows of the East," a story by E. M. Hull, author of "The Sheik" with an all star cast, including Frank Mayo, Mildred Harris, Norman Kerry, Evelyn Bent and Bertram Grassby.

Mr. Archainbaud is among the few directors who learned motion pictures from the ground up before assuming directorial responsibilities.

Born in Paris, France, Archainbaud studied to be a civil engineer, but changed his mind after graduation to come to America and learn motion pictures. He started in the business end of the profession and then went to production. He served apprenticeship in the laboratory, the cutting room, and in editing. For six months he was behind the camera.

The war over he resumed his directorial work, directing such stars as Elaine Hammerstein, Conway Tearle, Eugene O'Brien, Priscilla Dean, Clara Kimbal Young, and others. His latest releases are "The Common Law," "Cordelia the Magnificent," and "Storm Orders."

VALENTINO IS BACK!

You've waited two years for a new Valentino picture, but just wait till you see it! It's the Great Lover in the greatest romance ever!

RUDOLPH VALENTINO
IN
"Monsieur Beaucaire"
WITH
BEBE DANIELS

DOMINION — NEXT WEEK

NEW COMPANY
ALL NEXT WEEK
The Playhouse Players Present
"PUTTING IT OVER"
Musical Farce
A Riot of Music, Songs and Laughter
PLAYHOUSE

La Follette's Candidacy Alarms Old-Line Leaders

Insurgent Republican Senator Can Hardly Be President, Thinks Political Writer, but He May Have Much to Say About Who Will Be—If No Candidate Gets Majority of Electoral College, Final Choice May Rest With Congress—Curious Possibilities

By BEN DEACON
Canadian Press Correspondent

NEW YORK, Aug. 15.—The rapid rolling up of support for the candidacy of Robert M. La Follette in the three-cornered presidential fight in which the political leaders of the United States are now engaged has served to focus the attention of the entire country upon Wisconsin's famous political firebrand and the possibilities behind his spectacular bid for the highest office in the land.

La Follette will not be President. That is all but a certainty. But he may conceivably have a good deal to say about who will be President. Therefore public interest in his campaign for the time being at least exceeds the interest in the campaign plans of President Coolidge, the Republican nominee, or his Democratic opponent, John W. Davis. As a result of La Follette's intrusion of his candidacy the people of the United States next November may face a situation that has been met with only twice in the country's history. They may even face a situation that has never yet been encountered—a deadlock in the working of the machinery for the selection of a President for which constitution provides no solution.

Under the cumbersome election system of the United States which nine out of every ten Americans will tell you is the last word in the safeguarding of Democratic principles and only one in ten understands, La Follette and his heterogeneous "third party" may make the customary selection of the President through the Electoral College—usually a purely formal and perfunctory step—impossible. The choice would then have to be made through the stop-gap which the Constitution provides for such an emergency—selection by a vote of the House of Representatives, or, failing that, choice of a man to fill the President's chair, indirectly, by the Senate. But if the House of Representatives and Senate both were deadlocked nobody appears to know what would happen. The United States might have to worry along for four years without any President at all.

Circumlocution Ad Lib

It is this situation that lends interest to the campaign; in fact, just at the present time it appears to be about the only feature of public interest that the campaign possesses and the managers of the two major parties are putting their candidates through their preliminary paces before an inattentive audience. Public attention appears to be entirely taken up with speculation as to La Follette's chances of winning enough electoral votes to throw a monkey wrench into the creaky old election machinery.

The voters in the United States do not vote directly for a President, although quite a few of them are not aware of that fact. They vote for "electors," who in turn cast their votes for the presidential candidates. In theory these electors are free to follow their own judgment in making their selection—to vote for the best man irrespective of party affiliation. In practice they are merely puppets in the party system. It has come to be regarded as a moral obligation for them to vote for the candidate of the party which has placed their names upon the ballot. Never in the modern history of the United States have the electors voted contrary to their party line-up. On election night, except in rare cases of a very close contest, it has been possible to declare definitely who will be President by figuring up the party tally of electoral votes.

As a matter of fact, the electors are a negligible quantity to thousands of voters. The ballots have a space in which a "straight ticket" vote may be registered. A cross in the party space means a vote for all the candidates, and, of course, all the electors of that party. The average voter does not even glance at the list of electoral candidates. He considers that he is voting for the party nominee, not for the men who, theoretically, are to choose between the party nominees.

The Electoral College

There are 531 members of the Electoral College—one for each electoral district, and one for each senatorial seat. The twelfth amendment to the constitution sets out the method by which they choose the President, and, in the event of their failure to make a choice, the alternative method for filling the office. The electors meet in their various states and vote by ballot for President and Vice-President. The lists of votes from each state, duly certified and sealed, are sent to the President of the Senate. In the presence of the members of both houses he opens the certificates, the votes are counted, and "the person having the greatest number of votes for President shall be President, if such number be a majority of the whole number of electors appointed."

If no candidate receives a majority the responsibility is shifted to the House of Representatives, which "shall choose immediately, by ballot, the President." In the ballot, however, the votes are to be taken by states, each state having a single vote. A majority of the total number of states—forty-eight—is necessary to a choice, which must be one of the three having the highest number of votes in the deadlocked Electoral College.

The House of Representatives, despite the injunction to "choose immediately," is given until the fourth day of March to do the job. If on that date no choice has been made it is decreed the Vice-President shall act as President "as in the case of the death or other constitutional disability of the President." But the chances are that if the Electoral College has failed to elect a President it has also failed to elect a Vice-President. Therefore it is provided that the Senate shall choose a Vice-President, a majority of the whole number being necessary to a choice.

Voting by States

That is as far as the constitution goes. If the Senate is deadlocked apparently there is nothing for it but to pull straws or shoot dice for the Presidency. And a deadlock starting in the Electoral College and continuing through the House of Representatives and the Senate, while doubtless improbable, is by no means outside the bounds of possibility in the present case.

If La Follett's third party can capture enough electoral votes to prevent either Coolidge or Davis from getting the necessary majority, it will be the present House of Representatives that will be called upon to make the choice. The vote, it must be remembered, will be by states, each state delegation voting as a unit. Five of the states—Maryland, Montana, Nebraska, New Hampshire and New Jersey—each have an equal number of Republican and Democratic members. They would be deadlocked, and therefore unable to register a choice. Wisconsin's members, nominally Republican but all La Follette men (for he is the Big Boss of the state and can make or break them politically) would cast state's vote for the third party candidate. Twenty-five out of the remaining forty-two state votes would be necessary to give the required majority. The party line-up of the House shows there would be twenty-two for Coolidge and twenty for Davis.

Meanwhile the Senate would be busy choosing the Vice-President, who would step into the Presidential job if the Lower House failed to break its deadlock by March 4. In the Senate there are 51 Republicans, 43 Democrats and 2 Farmer-Labor. This would appear to indicate a safe majority for Coolidge, but La Follette undoubtedly could control the votes of several who are listed in the Republican column but whose attitude frequently has caused no little grief to the Republican party. La Follette himself is included in the list. He could count on Smith, W. Brookhart, of Iowa, and the two North Dakota senators, E. F. Ladd and Lynn J. Frazier. Brookhart has announced that he will not campaign for La Follette, but neither will he support Coolidge and it is the general view that the Wisconsin leader could rely upon him of La Follette's campaign executive committee, and Ladd is regarded as an out-and-out La Follette man.

Shocking the Regulars

If La Follette and these three faithful henchmen were to absent themselves they could throw the Upper House into a deadlock as the Republicans would be left with only 47 votes, two shy of the necessary majority. They might fare even worse, for there are several other nominally Republican senators whose party loyalty is wobbly. Counting Hendrik Shipstead and Magnus Johnson, the two Farmer-Labor senators, in La Follette's little band—and they would be practically certain to follow his lead for his new party is essentially their party—he could, by switching these votes one way or the other, effect a personally conducted choice of the President.

The chief speculation is as to whether La Follette can secure enough electoral votes to start the blockade. Wisconsin, North Dakota and Minnesota are pretty generally conceded to him. They will give him thirty votes. Next to these three "sure" states he will likely develop his greatest strength in Nebraska, South Dakota, Iowa, Montana and Washington. Should he win these, he will have an additional 37 votes.

A number of other states are doubtful. The Wisconsin senator, some observers declare, may spring a few surprises. In Illinois, Indiana and Ohio sentiment for La Follette appears to have been gaining rapidly during the past few days and there are people who claim to be without any party bias who predict the third party will shock the old-line party leaders by the showing it will make in these states. There are even people, apparently without any particular love for La Follette himself, who predict that La Follette will pick up a few electoral votes in the eastern states.

Interesting Possibilities

As a matter of fact, La Follette's strength is very difficult to estimate and the wisest of the political forecasters are obliged to admit no little uncertainty as to his campaign. It is a strange army which he is leading. It includes the discontented of both major parties, disgruntled agriculturists, theorists and faddists of a dozen different kinds, the so-called Progressives, the Socialists, even the out-and-out "Reds," though the latter were informed they were not wanted. A number of influential leaders whose political wisdom is unquestioned also have declared for him and various powerful organizations, including several strong labor unions, are to be found in his ranks.

One thing is certain: La Follette is strong enough to be feared. The leaders of both the Republican and Democratic parties are undoubtedly watching his performance with no little anxiety. It will probably all depend upon how close the contest is between Coolidge and Davis. If one or the other has a good-sized majority, La Follette's venture will be without effect upon the result. If it is close, he may bring about a deadlock, for with a close line-up of Republican and Democratic votes in the electoral college he would require only a few votes to prevent either side having a majority. La Follette in all probability will not get many of the electoral votes. His pro-German attitude when his country was at war still lingers in the public mind and makes that impossible. But he will most assuredly get a few, and that few may be enough. It is just that chance that makes his presidential venture one of the most interesting features of the campaign.

Quarrel Ends in Wife's Murder

ASSINIBOIA, Aug. 15.—Mrs. Adelaide Nobles was found dead in her room here this morning with her head smashed in with a blunt instrument. Alfred Nobles, her husband, gave himself up to the chief of police. The killing occurred early this morning, and it is believed followed a quarrel over the signing of a lease for a rooming house.

HOLD CONFERENCE ON EMPLOYMENT

Annual Meeting of Service Council Will Take Place at Ottawa Early Next Month

OTTAWA, Aug. 15.—The Employment Service Council of Canada will hold its annual meeting in Ottawa on September 2, the meetings of the council running parallel to the general conference on unemployment beginning September 3. The Employment Service Council is an advisory body created to advise the Federal department in matters pertaining to the employment service. Representatives of the province making use of the employment service will be present.

At the general conference on unemployment, which will be attended by representatives from Canadian municipalities, Hon. James Murdock, Federal Minister of Labor, and Hon. Dr. J. H. King, Minister of Public Works, will represent the Federal Government. It is hoped that some concrete proposals will be forthcoming that will tend to eliminate unemployment during the Winter.

TOKIO WAS ROCKED BY FIFTEEN EARTHQUAKES

Following Several Days of Abnormally High Tides Japanese Cities Are Again Shaken

TOKIO, Aug. 15.—Fifteen heavy earthquake shocks rocked Tokio early today. The shocks were heaviest in the district north of here where general alarm but slight damage was reported.

The heaviest shocks were felt at Fukushima, a city of 43,000, which is 200 miles northeast of here, and at Chiba, at the north of Tokio Bay, where one house was destroyed. At Choshi, 75 miles northeast of here, telephone service was suspended by the disturbance, while other towns in the earthquake area reported broken windows.

The main shock, which registered for eighty minutes on seismographs, caused people to run from their houses to the streets.

The disturbances came after several days of abnormally high tides near Chiba, which caused government seismologists to renew their belief that tide measurements will warn of approaching earthquakes.

DENIES ACCUSATIONS MADE BY MR. RANEY

Former Attorney-General Contradicts Statement as to Lax Enforcement of Temperance Act

TORONTO, Aug. 15.—Vigorously denying that there has been any laxity in the enforcement of the Ontario Temperance Act, Hon. W. F. Nickle, K.C., Attorney-General, yesterday made a brief comment on another open letter by Hon. W. E. Raney, K.C., former Attorney-General of Ontario. The open letter was addressed to Premier Ferguson, but as, the Premier was out of the city, the Attorney-General made a reply.

Mr. Nickle said: "Mr. Raney knows quite as well as I do that a thorough and honest effort has been made since this government took power to enforce the act, with results that redound to the credit of those charged with this responsibility.

"He knows further the manifold difficulties, greatly augmented in the province which has no control over manufacture and exportation, and I am, therefore, surprised to read his open letter to the Premier, which is as misleading as it is incorrect."

The Colonist's Pictorial Page

One of the latest photographs is shown of Joseph Conrad, famous author, who died recently at Bourne, England. Twenty years at sea as a sailor and captain of ships gave him a background that made him the greatest sea writer of all time

Conrad Vaigurnera, Prince di Niscomi, eldest son of the Duke and Duchess of Arnella, Italy, is to be married soon to Miss Margaret Hirsch of Philadelphia, an advanced student of international law

Mrs Elizabeth Doane, 82 years old, has been called the oldest flapper in the New England states. She had her long white tresses bobbed by her granddaughter. "It saves looking for hairpins," she declares

General Primo de Rivera, Spanish military dictator, is shown on a friendly visit to the son of Raisuli, the Moroccan chieftain, who has harassed the Spaniards in Northern Africa for a century

Miss Malvina Hoffman is putting a finishing touch to a piece of work representing English and American friendship. It is to adorn the great Bush building in Lonodon

Guy Shutze, cowboy, is put out of the race for the Roosevelt trophy, when he is the victim of the dreaded "forward throw" of a man-killing broncho. The rider was pinned underneath the horse and badly injured

A view is shown of the great stone mountain, near Atlanta, where Gutzon Borglum, the noted sculptor, and a staff of assistants, have been at work carving out a great Civil War memorial

Although there are still many days before his bout with Mickey Walker, Benny Leonard, lightweight boxing champion, is already making hay while the sun shines

Rev. W. Graham Scroggie, of Edinburgh, Scotland, adversely criticizes the O.T.A., the procedure in the Loeb-Leopold case, church union, the blessing of automobiles and the pace that American people are living at

In the third match of the Davis Cup series, Pat Wood and Gerald Patterson, Australian tennis players, defeated the Chinese team, consisting of Wei and Huang, and thus gained a lead of three matches

Photograph shows the big four of American polo, all of whom are expected to represent the United States in the international matches with Great Britain on Long Island in September

One of the most remarkable personalities in the art world is Mr. David Hillman, a young Jewish painter, who is also a rabbi. The Cleopatra of the Wembley Palace of Art Beauties is his model

Clarence and Neva Epton, 19-year-old St. Paul couple, were faced with keeping their car or baby on his salary of $25 per week, and they left the tot on a doorstep. The abandonment was discovered and they admitted the desertion

The group of so-called White Indians, which Richard O. Marsh, engineer and explorer, brought back from the Isthmus of Darien along with some brown natives, are shown at Prescott, where they were examined by famous British anthropologists recently

Imogene Wilson, attractive "Follies" girl

Important Notices, Employment, Business and Professional Directory, Wants, Etc.

The Daily Colonist

INDEX TO CLASSIFIED ADVERTISEMENTS

For the convenience of those who wish to refer to any special advertisement in the Classified Columns, the following list has been alphabetically arranged, and each Classification furnished with a number, viz.:

COMING EVENTS 1
MALE HELP WANTED ... 2
TEACHERS WANTED 28

The numbers shown on the right side of each heading appear in consecutive order in the columns. The alphabetical arrangement is not consecutive.

Acreage—For Sale 12
Acreage—For Rent 30
Acreage—Wanted 48
Agents—Wanted 49
Announcements 1a
Automobiles 28
Autos for Hire 40
Business Opportunities 31
Billiards and Pool 36
Boats and Launches 36
Business Directory 37
Coming Events 1
Cycles and Motorcycles 29
Church Notices 6
Dancing 37
Dressmaking 9
Educational 6
Farms for Rent 48
Farms for Sale 47
Farms Wanted 46
Flats and Apartments to Rent 21
For Sale—Miscellaneous 13
Furnished Rooms Wanted 17
Furnished Rooms to Rent 18
Financial 61
Houses for Sale 40
Hotel Directory 33
Housekeeping Rooms to Rent 19
Lost and Found 32
Music 7
Violin 7a
Singing 7b
Piano 7c
Miscellaneous 10
Money to Loan 62
Personal 54
Professional Directory 36
Property for Sale 44
Property Wanted 12
Poultry and Livestock 27
Room and Board 15
Room and Board Wanted 18
Summer Resorts 41
Societies and Lodges 38
Situations Wanted—Male 4
Situations Wanted—Female 5
To Rent—Houses 23
To Rent—Furnished Houses 26
To Rent—Miscellaneous 11
To Exchange 8
To Lease 24
Teachers Wanted 28
Timber Brokers 90
Wanted—Male Help 2
Wanted—Female Help 3
Wanted to Rent—Farms 48
Wanted to Rent—Acreage 51
Wanted to Rent—Flats and Apartments 22
Wanted to Rent—Houses 24
Wanted to Rent—Furnished Houses 25
Wanted to Rent—Miscellaneous 12
Wanted—Housekeeping Rooms 39
Wanted to Buy—Houses 40
Wanted to Borrow 52
Wanted—Miscellaneous 14

CLASSIFIED ADVERTISING RATES

One and one-half cents a word each insertion, nine cents a word a week, with a minimum of 12 words; cash with order.
No advertisement accepted for less than twenty-five cents.
Death and Funeral Notices, $1.50 first insertion, $1.00 for each additional insertion.
Marriages, Card of Thanks and In Memoriam Notices, $1.50 per insertion.
Birth Notices, $1.00 per insertion.
Business or Professional Cards of four lines or under, $5.00 per month. Additional space at $1.22 per line per month.

BIRTHS, MARRIAGES, DEATHS

DEATHS

COLBERT—On August 13, at St. Joseph's Hospital, Mr. John Colbert, of 1339 Stanley Avenue, passed away at the age of 73 years. He leaves to mourn his loss three sons, J. L., E. A. and R. L. Colbert; four daughters, Mrs. A. G. Murry, Mrs. R. McDonnell, Mrs. H. Warner and Miss Vivien Colbert; also twelve grandchildren.

The remains are resting at the B.C. Funeral Chapel, whence the funeral will take place Saturday morning, at 9:30, proceeding to St. Andrew's Catholic Cathedral, where Mass will be celebrated at 9:30. Interment will be made in the family plot at Ross Bay Cemetery.

FUNERAL DIRECTORS

PROMPT, EFFICIENT SERVICE
DAY OR NIGHT
SANDS FUNERAL CO.
1612 QUADRA STREET
Lady in Attendance
Phones: Office 3306; Residence 6035

WE pride ourselves in performing the sensitive tasks connected with the conduct of a funeral in the most tactful and efficient manner possible.

THOMSON FUNERAL HOME
1332 Quadra Street — Phone 498
Est. Over 32 Years — Night or Day

MONUMENTAL WORKS

J. MORTIMER & SON—Stone and Monumental work. 720 Courtney Street. Phone 3602.

COMING EVENTS 1

GREAT War Veterans' Association—Excursion to Everett. Princess Adelaide leaves Labor Day, Monday, September 1, 9 a.m. Fares: Adults, $2.50; children, 5 to 12 years, $1.25. Dancing and concert party. Information, phones 1358 or 2777. Tickets C.P.R. offices only.

LITTLE ARCTIC, Cordova Bay—Luncheons, teas, light refreshments. Picnics specially catered for. Dancing every Saturday night, 8:30-11:30. Pitt's dance orchestra.

THE usual military 500 tonight, 1239 Government St. 11 scrip prizes. Admission 25c. 8.30.

WHIST drive and dance tonight in Foresters' Hall, 8:45. $5 scrip for highest score. Five other good prizes.

WANTED—MALE HELP 2

WANTED

MEN and boys, experience unnecessary, wanted to learn the motor trade, battery, ignition, vulcanizing, electrical, mechanical. All makes of cars. Special workshop and garage system of training, employment service and life scholarship.

INTERNATIONAL ENGINEERING SCHOOLS
819 View Street, Victoria, B.C.

MEN wanted to qualify for truck driving, auto repairing, battery ignition, vulcanizing and welding. Write today for big circular.

HEMPHILL AUTO AND ENGINEERING SCHOOLS
1311 Granville Street, Vancouver
We also teach the bricklaying and plastering trades.

MARRIED couple, with some means, to work 4 acres farm with owner; shares 50-50; later good chance for buy. Apply Eureka Farm, Milne's Landing P.O.

WANTED—Two canvassers; good paying proposition to those willing to work. Box 7163, Colonist.

WANTED—Strong boy for delivery. 602 Wilson Street. Apply between 2 and 6:30 p.m.

FEMALE HELP WANTED 3

EARN $2 to $25 weekly, the pleasant home work way, making socks on the fast, easily learned Auto Knitter. Experience unnecessary; distance immaterial. Particulars, 3c stamp. Dept. 34-C., Auto Knitter Co., Toronto.

EXPERIENCED millinery saleslady wanted at once. Apply Hudson's Bay Co.

GIRL, 18 to 25, or woman for housemaid; sleep in. Box 7113, Colonist.

LADY help wanted, September, near Duncan; two in family. Give particulars and references. Box 7138, Colonist.

SPECIAL CLASSES for supplementary examinations for High School, McGill and B.C. matriculation, starting July 21. Special commercial and secretarial courses also. Telephone 28 for particulars. Sprott-Shaw School. James H. Beatty, manager.

TWO canvassers, high-class proposition, good pay, pleasant work. Address Box 7119, Colonist.

WANTED—Attractive saleslady, outdoors; can earn $3 to $6 daily. Apply Box 7141, Colonist.

WANTED—Experienced waitress. Holly's Restaurant, 632 Fort Street.

WANTED — Two waitresses and one waiter. Kelway's Cafe.

SITUATIONS WANTED—MALE 4

EXPERIENCED Chinese cook, either family or boarding house. Phone 1313.

EXPERIENCED grocery or drygoods—Young married man desires position, wholesale or retail. Several years' experience buying and selling, have run own business, wholesale and bank recommendations. Suite 5, 2321 Cook Street.

WANTED by reliable man—Steady work or day work, anything. Phone 3676R.

YOUNG man, long banking experience, desires position as cashier or bookkeeper. Box 6966, Colonist.

SITUATIONS WANTED—FEMALE 5

COMPANION-SEC., or help, light services, middle-aged, well-educated lady (Old Country) seeks a post. Box 7135, Colonist.

DAY work, by widow. Phone 1782L.

EXPERIENCED elderly lady would like several hours' housework daily. Box 7119, Colonist.

EXPERIENCED children's nurse (English) wants engagement with good family. Apply Box 6916, Colonist.

ENGLISHWOMAN wants permanent daily position; excellent cook, dinners catered for. Box 6882, Colonist.

GRADUATE nurse requires permanent position, night or day duty. Box 9733, Colonist.

LIGHT housework daily, 9:30 to 12:30, by capable lady. Box 1066, Colonist.

STENOGRAPHER wants position; ten years' practical experience; good references. Box 7126, Colonist.

TWO Englishwomen require work by day or hour, in vicinity of Oak Bay preferred. Box 7072, Colonist.

WANTED—Position as housekeeper by respectable middle-aged woman; good plain cook. Box 7112, Colonist.

EDUCATIONAL

B.C. DRAMATIC School Classes recommence with school term, September.

CRANLEIGH House, The Willows, school for boys, offers a full course from beginners to matriculation. Large grounds; all games, boxing, etc. Prospectus from C. V. Milton, A.C.P., headmaster. Phone 4406.

CROSBY School, 1167 Rockland—Boarding and day school for junior girls. Autumn term opens September 4. Apply E. P. Guilend.

EXPERIENCED master gives private tuition in all public and high school subjects; preparation for all examinations. Box 2343, Colonist.

ENGINEERS coached for certificates. W. G. Winterburn, 221 Central Bldg.

EXPERIENCED kindergarten teacher desires position in private school or family. Apply Box 7023, Colonist.

MALVERN HOUSE SCHOOL, 1924 Richmond Ave.—Day and boarding school. Preparatory and kindergarten. For particulars phone Principal, 2031.

RHODES SCHOOL FOR GIRLS—Two courses offered. 1—Entrance class. All pupils prepared have been successful. 2—Special course for older girls. Drill and games in new Memorial Hall gymnasium. School reopens Sept. 10th. Apply Mrs. Mackenzie or Miss Littler, 1039 Richardson St. Phone 4029L.

SEPTON COLLEGE, Rockland Ave. and St. Charles St.—Boarding and day school for girls, kindergarten to matriculation. Term begins Sept. 3. Phone 7343.

SPECIAL CLASSES for supplementary examinations for High School, McGill and B.C. matriculation, starting July 21. Special commercial and secretarial courses also. Telephone 28 for particulars. Sprott-Shaw School. James H. Beatty, manager.

SHORTHAND SCHOOL, 1011 Government Street. Business subjects, thorough tuition. E. A. MacMillan, principal. Phone 374.

UPPINGHAM HOUSE SCHOOL, York Place, Oak Bay—Boarding and day school for junior girls. Next term starts Sept. 8th. Apply Misses Rigbey. Phone 7620.

MUSIC 7

BANJO, MANDOLIN, GUITAR, and all stringed instruments taught by W. G. Plowright, 1114 Broad Street. Phone 1633, Res. phone 1111Y1. Hours, 1 to 9 p.m., except Saturdays.

MANDOLIN, guitar and banjo taught by Mrs. R. Attfield, 572 Oliver St. Phone 6402Y1.

MISS CLARE POWELL, L.R.A.M. Studio, 409-11 Hibben-Bone Bldg. Phone 3414.

VIOLIN

ADVANCED and elementary violin tuition. Drury Pryce, 1348 Fort. Phone 1444.

ERNEST SEMPLE, violinist and teacher. Phones 6047 and 3747.

PIANO

ADAM BOYD, piano, singing, and theory tuition; 1309 Yates Street. Evening students taken. $5.00 (eight lessons). Phone 6987L.

DR. J. E. HODGSON—Singing and piano; Knabe grand. 1112 Government Street. 2212R.

MRS. E. SEMPLE — Pianist and experienced teacher of piano. Pupils prepared for examinations if desired. 1246 Mitchell Street. Phone 6747.

MISS M. ROBERTS, teacher of piano, organ and theory. 2686 Blackwood Avenue.

REGINALD H. COX, L. Mus. (McGill), pianoforte teacher. Homes visited. Studio, 1476 Fort Street. Phone 3332.

TO EXCHANGE 8

ACRE chicken ranch, fully equipped, earning $190 per month, La Mesa, Cal.; climate, mean 60, maximum 72; ten miles east of San Diego. Owner wants chicken ranch, Victoria district, near Sidney preferred. If you have something that will stand investigation, value of $7,500, and $6,500 cash, we can trade. Write, sending photos and full particulars, to Grebie Francisco Hialfuse Co., La Mesa, Cal.

WILL pay $1,500 cash and give clear deed to two Summer cottages at Cadboro Bay, value $2,800, for 10 acres on Saanich Peninsula, with buildings suitable for small dairy. Dunford's, Limited, 521 Pemberton Bldg.

WANTED to exchange or sell—An up-to-date farm, 90 acres, on Vancouver Island, 2½ miles from town and station, value $13,000, would take small house with 2 or 3 acres as part payment, sea frontage preferred. Box 7131, Colonist.

4-ROOM modern bungalow, bathroom, pantry, granite fireplace, garden, chicken house; price $2,500. Would trade equity of $1,600 for acreage, house with acreage, or old house that could be made over. F. F. Higgs, 608 Pemberton Bldg. Many other good trades to pick from.

5 ACRES, 4-room cottage, orchard, poultry house and run; close in, Saanich Peninsula. Will give clear title in exchange for modern 4-room bungalow. Dunford's, Ltd., 324 Pemberton Block.

DRESSMAKING 9

ALL kinds of dressmaking promptly done. Room 126 Woolworth Building. Phone 6817.

DRESSMAKING—Blouses, kimonos and alterations promptly done. Room 13, 1071½ Yates Street.

DRESSES and skirts made to order at The Famous Store, Ltd., 721 Yates St.

DRESSMAKING and knitting, reasonable prices. Phone 5772L.

MISS BLAND, dressmaking parlor, 1118 Quadra St. (near Fort). Reasonable. Phone 4837L or 4012R.

MISCELLANEOUS 10

ANYTHING in house repairs. Roofs repaired and tarred. Work guaranteed. Estimates free. Phone 7278, 6249L.

ABSOLUTELY HIGHEST PRICES PAID for rags, bottles, tools, stoves, furniture, or anything you wish to dispose of. We call anywhere, any time. Phone 6136.

BABY carriages, all styles. Special carriages to order. Tires, hoods, repainting. Cheapest. Cor Quadra and Fort. Ph. 4616R2.

BEST prices paid for rags, bottles, old carpets, old stoves, tools, etc. Veteran Junk Co. Phones 3921, 3796.

LAWN Mowers sharpened; saws filed; keys made. J. H. Carver & Son, 237 Fort St.

PAINTING, paperhanging, kalsomining. Thomas Allen, 1222 Amelia St. Phone 6932R.

PAINTING, paperhanging and kalsomining. F. R. Ross. Phone 4613.

ROOFS repaired by an expert, also general painting. For estimates phone 989.

SAWS, all kinds, filed, set, gummed, etc. Phone W. Emery, 1447 Gladstone Ave.

TO RENT—MISCELLANEOUS 11

SONS of Canada Hall has a few nights vacant. Phone 2903 or 615Y.

HAMSTERLEY ANNOUNCEMENTS

HAMSTERLEY LAKESIDE, MILE 9, SIDNEY HIGHWAY.

A snappy dance orchestra which has been much enjoyed by patrons will play Wednesday and Saturday evenings, 8.30 to 11:30. Six of our bathing boxes have electric light.

We take moonlight runs in our speedboat, 25c each, round the lake.

MACHINERY FOR SALE

NO. 1 FAVORITE thresher, mounted on steel, with blower and bagger; excellent condition, bargain. Price $300. Canadian Fairbanks-Morse Co., Ltd.

FOR SALE—MISCELLANEOUS 13

CLOTHING, FURS, ETC.

A BEAUTIFUL collection of ladies' furs, in splendid condition; also some very fine jewelry. All practically new. Phone 2323.

A GENUINE sale of ladies' suits, from $2, to clear; ladies' coats from $2. Mrs. Jowitt, 821 Fort.

FOR tailoring, renovating, dyeing, phone 4190. D. F. Sprinkling, McGregor Block. Your own material made up.

DRESSES and skirts made to order at The Famous Store, Ltd., 721 Yates St.

FINAL clearance sale of suits, coats, cloth and silk dresses, skirts, sweaters, knitted suits, also flannel suits and dresses. Your credit is good if inconvenient to pay cash. The Famous Store, Ltd., 721 Yates Street.

LADY wishes to dispose of, privately, fur coat, dresses, shoes (3½), and other articles of clothing. Box 7025, Colonist.

MACKINAW and waterproof clothing for all outdoor uses. F. Jeune & Bros., 570 Johnson Street.

MUSICAL INSTRUMENTS

A. HICKLING'S Bargains—Organ, $60; oak typewriter chair, $3; secretaire, $7.60; Overland 2-seater, $123. 741 Pandora.

COLUMBIA gramophone and 30 records. Only $23. Island Exchange, 722 Fort Street.

GERHARD HEINTZMAN piano, mahogany, as good as new, cheap. 1735 Foul Bay Road.

PHONOGRAPH and 150 records, like new; sacrifice for $190 complete. Call 1022 Collinson St. Phone 3329X.

FURNITURE

BARGAIN—Quarter-cut oak sideboard, bevelled mirror, $27.50; Singer drop-head sewing machine, $23. Carter's, 834 Bay St., corner Government.

BARGAIN—Sectional bookcase, 5 sections, top and bottom; in good condition; $32.50. Oddy's, 1513 Douglas Street.

ENGLISH oak full size bed, spring and horsehair mattress, hardly used. Bargain, $32.50. Island Exchange, 739 Fort St.

OAK flat top office desk. A bargain at $13.50. Tyldesley's, 742 Fort Street.

OAK pedestal dining table, with six diners, in good condition. Snap, $32.50. Island Exchange, 739 Fort Street.

OAK Davenport, upholstered in art leather; just like new. Only $29.50. Island Exchange, 739 Fort Street.

ROLL-TOP office desk, very good condition. Best offer. 2731 Forbes Street.

SNAP—Mahogany dropleaf table; like new; $10.50. Oddy's, 1612 Douglas St.

SMALL spring-seated Chesterfield, upholstered in tapestry. Only $20. Tyldesley's, 742 Fort Street.

TWO carpets, one Axminster, one Wilton, good condition, cheap; also Congoleum rug. Phone 2101L.

WELL-FURNISHED flat for sale, complete as it stands. Owner going away. 216½ Michigan St., after 2 o'clock.

5-SECTION mahogany bookcase, with leaded light section. Only $13. Tyldesley's, 742 Fort Street.

MISCELLANEOUS

A QUICK sale bargain—12-gauge hammerless ejector shotgun, high-grade French make. What offers? Phone 283 or 296Y.

ALMOST new screw-cutting lathe, with chucks, tools, pulleys, belts and shafting; all ready for use; cheap. Box 7163, Colonist.

AN early showing of Fall styles at the Bon Ton Millinery, Fort at Cook. Inspection invited. Phone 802.

ANYTHING that can be sold can be sold by mail. We plan, print, mimeograph or multigraph all classes of legitimate advertising by mail. We do all classes of circular work, circular postcards, addressing, copies of documents, financial statements, newspaper advertising, etc. Reliable mailing lists. Postage refunded on all undelivered mail matter when names supplied from this office. Prices low. Newton Advertising Agency, Winch Bldg.

BABY buggies, cheapest in city; new and second-hand. All kinds of repairs. BROWN, 203 Hereward Rd., Victoria West.

BARRELS, band-made oak, 5 and 10 gallons up. Small casks made from your own large ones. Barrels repaired. Wilkinson, cooper, 611 Gorge Road; and Market. Phone 3333R.

BEN BEY—Real cigar—10c—Fine quality. Good enough for anybody; very mild.

BABY buggy (grey), like new, $29; cost $72. 424 Bolaskine Rd. Phone 1616R8.

BEN BEY says: "Nothing satisfies like a good cigar—after each meal."

CARPETS, every description, guaranteed clean and sterilized. Largest stock in city. See ours before purchasing. Island Window and Carpet Cleaning Co., 817 Fort Street. Phone 2816.

ENGLISH baby buggy, grey enamel, upholstered; very comfortable; good condition. Phone 2097L.

ELECTRIC washing machine (used); big reduction. Phone 333.

ELECTRIC fan, equal to new, $3.69. Island Exchange, 722 Fort Street.

FOR Sale, privately—Almost new Gurney-Oxford range, 2-hole; cost $123; sell cheap. Lawn mower, hose, garden tools, other articles. Box 7100, Colonist.

FOR Sale — Shotgun, D.B., 12-gauge, $13.50; rifle, .32-.30 cal., $17.39; solid leather suitcase, $13.32; English Kodak, $4.39; Prisma field-glasses, 3-power, $8.72; old violin and bow, $12.59; Planimeter, $36.50; set of stocks and dies, $7.30; radio tube set, $17.30; surface gauge, $4.59; boy's bicycle, $8.72; gent's bicycle, $12.50; auto tires, new, $1.72; gold-filled spectacles to fit any sight, $1.75. Jacob Aaronson's New and Second-Hand Store, 581 Johnson Street (4 doors below Gov't Street). Phone 722.

FOR Sale—Evinrude motor, late model, magneto. Apply Tyre Shop, 1113 Blanshard.

FOR Sale—Bell Bros.' silage cutter and blower, bargain price. Phone 2155Y.

FOR Sale—A few used range bargains at B. C. Hardware, 718 Fort St.

HEATERS—Cheapest, largest stock. Victoria city delivery free. Eastern Stoves, 548 Fort.

HALIBUT gear, all kinds of fishing nets and tackle. Mac's Store.

LARGE quantity of sound, well seasoned lumber, from $2.50 per thou. F.B.M. up. Chalberg Shipyard.

MALLEABLE steel range, $2 per week. Phone 4882. 1424 Douglas Street.

MAILING list of 1,030 well-to-do Vancouver residents specially prepared by reliable Vancouver authorities. Price of list $22, which will not be sold to any two people or firms in the same line of business. If addressing only is required, our charge is $10 per thousand for supplying the names and addressing. Newton Advertising Agency, Suite 24, Winch Bldg., City.

PARTY leaving town will sell Monarch range, in perfect condition, almost new, gas stove. Phone 4431R.

RANGES sold, repaired, traded, moved, connected; coils made. Southall, 756 Fort.

SEVERAL thousand cords of standing timber, on the water, within a short distance of Victoria. Box 7151, Colonist.

SHOWCASE, 7 ft. x 1½ ft., has sliding top and sliding doors at back. Horseshoe Cigar Stand, 1228 Government St.

STORE fixtures for sale—Counter, showcase, scales, ice chest, fixtures. 701 Vancouver St.

THREE used Singer sewing machines to be sacrificed. 718 Yates.

2-TUBE radio set, complete with phones, cheap for cash. 2268 Epworth Street, Willows.

100 CIRCULAR letters, including stationery, $3.00 to $3.00; following leaders at 50c. Newton Advertising Agency, 24 Winch Bldg.

Bargains in BUILDING Materials
Doors, Windows, Frames, Glass
Rough and Dressed Lumber, Shingles
GREEN LUMBER COMPANY Phone 2237

FOR SALE—MISCELLANEOUS 13 (Continued)

BEST DRYLAND MILLWOOD
Not been in water.

SINGLE CORD LOTS	$5.00
No. 1 CORDWOOD, Per Cord	$8.00
BEST DOUBLE SCREENED LUMP COAL, Per Ton	$11.50
BEST DOUBLE SCREENED NUT COAL, Per Ton	$11.00

Best Old Wellington Double Screened Lump Coal at Summer Prices This Month:
Phone 1172 or 1331L.
SMITH & SONS, 1912 Government Street

WANTED—MISCELLANEOUS 14

ABSOLUTELY best cash prices paid for ladies', gentlemen's and children's good-class discarded clothing. Phone 2683, or call Mrs. Wardale, 1602 Douglas St.

BEST prices paid for good-class furniture, carpets, china and silverware. Phone 2663.

CALL 6136. WE PAY BEST PRICES for bottles, rags, tools, stoves, furniture, or anything else you wish to dispose of. We call anywhere, any time. Try us.

DON'T Hesitate—Phone 3498 if you have any furniture you wish to dispose of. Our representative will call and offer current prices. Island Exchange, 722 Fort St.

DIAMONDS and old jewelry. Aaronson's, 581 Johnson Street. Phone 722.

GENTLEMEN'S DISCARDED CLOTHING BOUGHT
BEST PRICES PAID. WE CALL.
SHAW & CO.
735 FORT STREET PHONE 401

PHONE 3134 MRS. JOWITT 821 FORT
Buys and sells high-class discarded clothing. Gents' suits wanted. Also Antiques.

RAGS, bottles, old clothes, sacks, junk, etc. Call anywhere. Phone 3142X1.

WANTED to Buy—Wheat, barley and oats from the grower. Phone 2353L1.

WANTED—Candy marble slab. "Rochon," Saanichton.

WANTED—About 300 cords good dry fir cordwood. Apply Box 7129, Colonist.

WANTED—.22-calibre rifle. Box 7132, Colonist.

WANTED—Shotgun, 12 or 16 bore, hammerless, ejector; state maker's name. Box 7064, Colonist.

WANTED at once—Invalid chair, with front steerer. Apply Box 7022, Colonist.

WANTED—A portable sawmill outfit, Waterhouse type preferred. Phone 207, or write 2622 Douglas Street.

WE WILL CALL AT ANY ADDRESS and pay highest prices for bottles, rags, tools, stoves, furniture or anything else. Top prices paid. Phone 2139.

ROOM AND BOARD 15

A COMFORTABLE room with board, within walking distance. 1082 Oliphant. Phone 2701L.

ABERDEEN, 941 McClure Street. Private hotel, garden and tennis court; hot and cold water in rooms; white cooking. Phone 1013O.

BOARD and room; close to park, sea and car. 219 Simcoe. 2662R.

BON ACCORD, 842 Princess—Room and board; home cooking; close in. Phone 4662.

FURNISHED rooms, board optional, running water; terms moderate; very central. "Sunnybrae," 623 Burdett Ave.

GOOD home Normal, High or College students. For particulars, 119 Olive St., or phone 1088R.

GOOD accommodation, central, mod. terms. Table b'rd. Vernon House, 329 Humboldt.

MOSSFIELD Convalescent Home, invalids, elderly persons. 1262 Richardson. 1439.

PARKVIEW LODGE — Excellent table, comfortable rooms; terms moderate. 322 Douglas Street. Phone 7214O.

ROOM and board in first-class house; moderate terms for teachers. 1327 Camosun Street. Miss Hedwen.

ROOM and board in beautifully furnished home, central, one block from street car; private sitting-room, with fireplace; use of garage. Box 7036, Colonist.

SUNNY bedroom (beautiful bathroom), with board, in exceptionally well-appointed private home. Every comfort; maid kept. English cooking. Lovely garden. Close to sea, park and city. Box M. G., Colonist.

1144 ROCKLAND — Board residence, home cooking; furnace heat; moderate; central. Phone 2706R.

FURNISHED ROOMS WANTED 17

A BRIGHT downstairs front room (bed-sitting), fireplace; superior house; board optional. 1873Y.

FURNISHED ROOMS TO RENT 18

A BRIGHT front room, with private family, close in; piano; open grate; breakfast. Phone 2807Y.

BED-SITTING-ROOMS, separate kitchens if desired. 312 Simcoe St.

LARGE living-room, bedroom, bath, kitchen; gas stove, hot water heated; $43. Box 7070, Colonist.

MONTROSE HOTEL — Cleanliness and comfort; modern; central; quiet. Day or week, $4 up. New management. View and Blanshard.

HOUSEKEEPING ROOMS TO RENT 19

APPLY 1616 Quadra — Housekeeping rooms, electric light, gas, all conveniences; central position.

APPLY 621 Simcoe Street—Well-furnished rooms, ground floor, all conveniences.

BLACKPOOL Lodge — Mrs. Potter, 213 Dallas; facing sea; no objection to children.

DUNEDIN Rooms, 749 Fort Street—Housekeeping rooms and suites; bedrooms; hot and cold water every room; steam heat. Phone 4471.

DELHI HOTEL—Housekeeping and single rooms. 917 Yates St. Mrs. Shelton.

HOVE LODGE — Housekeeping rooms; children not objected. Phone 7392O. 219 Michigan Street.

HOUSEKEEPING rooms, electric light, hot and cold water, steam heat, gas, elevator service; $9 to $12 per month. The Griffith Co., Ltd., Hibben-Bone Bldg. Phone 1422.

HOUSEKEEPING Rooms to Rent, 1157 Johnson Street. Phone 3331L.

NEAR James Bay Hotel—289 Toronto—Select rooms, kitchenette, fireplace, furnace. Phone 6099Y.

WIDOW has housekeeping rooms, with gas; or will board, very reasonable. 938 Collinson Street. Phone 3391Y.

$8 PER month and up—Furnished housekeeping rooms. Sets, cabins. 1060 Hillside.

FLATS AND APARTMENTS TO RENT 21

A FURNISHED apartment, kitchen and bedroom; every convenience; $20; near High School, easy walk to town. Phone 4702L.

ALANDALE Apartments, Linden Avenue. Apply caretaker, or phone 2902.

A NICELY furnished apartment, newly done up, kitchen, bedroom and dining-room, pantry; private entrance; near High School. Phone 4793L.

AT Mount Edwards, Vancouver St.—Furnished or unfurnished flats to rent. Phone 3612.

AT Olympic Apartments, corner Cook and May—Furnished and unfurnished suite, every convenience.

AT Beacon Hill Apartments, 421 Vancouver St.—Nice front furnished suite. Phone 3322.

AT Le Roy Apartments—Completely furnished three and five-room suites, 302 Montreal.

AT Mount Douglas Apartments—Completely furnished suites; every convenience; garage. Adults.

AT Island Apts., 6313 Douglas—Bright, modern 3-roomed suites, furnished or unfurnished.

AT Normandie Apartments, corner of Cook and Belmoral Road—Furnished suites.

BELLEVUE COURT, Oak Bay—Furnished three-room suite, with bath, sleeping balcony. Nothing nicer in the city. A real home. Phone 2762.

BELL Apartments, 1021 Cook Street—Furnished and unfurnished suite for rent. Apply Suite 4.

BROADWAY Apartments—Superior (near Parkement Buildings) — Attractive, modern, furnished suites.

COOPER Apartments, 271 Michigan—Well-furnished 2-room suites, redecorated, gas, fireplace, garage.

FLATS AND APARTMENTS TO RENT 21 (Continued)

COMFORTABLE 2-room suite, furnished, with gas, close to town, $21 per month. Hind Apartments. Two 2-room suites at $17.20 and $11.50, Baltimore Apartments. Victoria Realty Co., 316-17 Central Bldg. Phone 6956.

CARLTON—Tourist furnished suites, central; week, month. 711 Pandora. 3883O.

CYN-DO-MYR Apartments—Largest and best furnished apartments in the city. 455 Michigan Street.

FIELD Apartments—Furnished suites to rent, by the week or month; garage; opposite Armories Building. Phone 1686O.

FURNISHED apartments, close to sea and car. 106 South Turner St., James Bay.

NEW BEVERLEY BUILDING
721 Yates Street

IT IS REALLY NICE to live in APARTMENTS and SINGLE ROOMS with the latest modern conveniences supplied free. We invite every one that is looking for permanent quarters to come and let us show you our lovely rooms. It will be a pleasure to us. Our tenants say, as soon as people find out what a STRICTLY FIRST-CLASS place we have, with such low rents, including elevator, hot water, gas in room, elec. light, with everything so clean and nice, that we will soon have a waiting list. Come up. Managed by Jos. A. Griffith.

MORRISON Apartments, corner Hilda and Chester, Fairfield—Large suite, furnished; also smaller.

RITZ HOTEL, 719 Fort—Two and four-roomed fully modern suites, furnished or unfurnished; central; elevator. Phone 51.

SELF-CONTAINED flat, close in; range and gas; $12. Phone 7774L.

SAVOY Mansions—Furnished and unfurnished suite. Phone 1391.

ST. HELEN'S Apartments, 828 Courtney St. (opposite Cathedral). Housekeeping rooms, single and en suite; bedrooms. Phone 6861O.

TO Sublet—Well-furnished apartment; large rooms; view. Stanley Apts., Linden Ave. Telephone 9143R.

THE KENSINGTON, 912½ Pandora Ave. Furnished suite for rent; adults only. Phone 5402O.

TO RENT—HOUSES 23

FOR RENT

2 rooms, modern, 2122 Fifth St.	$26.99
2 rooms, furnace, 1212 Pembroke, near Belmont	22.00
3 rooms, 1035 Hillside	20.00
3-room modern bungalow	23.00

J. B. LIVSEY, 204 Sayward Blk. Tel. 624

ESQUIMALT—"The Firs," 437 Lampson Street; possession 1st Sept.; ten-room modern house, garage; one acre, fine lawn, good garden; near golf links and sea; rent $40. T. H. Slater, 211 Union Bank Building.

FOR Rent—3-room modern residence, best location; gas, furnace fireplaces, garage; $40 month. D. H. Bale. Phone 1149.

FOR Rent—6-story house, $12 per month. Yates Street near Cook. Thos. Plimley, Ltd.

FURNISHED and unfurnished houses. F. F. Higgs, 206 Pemberton Bldg.

FOR Rent—2 cottages on Highview; splendid view of surroundings; in good condition; $19 per month each. Dunford's Limited, 324 Pemberton Bldg. Phone 4642.

MODERN seven-room house, off North Quadra, just outside city; basement, furnace and chicken house; ½ acre land, with lot of fruit; $26. Modern six-room house, furnace and garage, Oak Bay; $30. Modern six-room bungalow, Hillside district; furnace and garage; $23. Choice modern home, Fairfield; hot water heating; $39. Harry Amphlett, 212 Union Bank Bldg. Phone 2909.

TO Let, furnished or unfurnished—3-room house, electric light, toilet in house. Apply 2513 Wark Street, or 142 Croft Street, James Bay.

5-ROOMED bungalow, Foul Bay, close Skating Arena. Apply 1931 Burdett Avenue.

7 ROOMS, Foul Bay, newly renovated; 3 blocks from car line; rent $20, payable from 1st to 12th of each month. Apply 1212 Oliphant, or phone 1281X.

5-ROOMED cottage, hall, bath, light; $13, including water. 1413 Denman Street.

6-ROOM bungalow, central, to rent at low figure, conditional on renter purchasing range, $30; blinds, $20; rugs and other useful articles for $23. Crown Realty Co., over Imperial Bank.

6-ROOM house, some furnishing, clean, $23. 31 Menzies Street.

7-ROOM bungalow, 1 acre land, on car line. Phone 7484L.

6-ROOM modern bungalow; furnace, etc.; Oak Bay, near Willows, $26. 8-room modern dwelling, furnace, etc.; Victoria W., $20. 3-room modern bungalow, in country, 3 miles from city, large grounds; $29. McPherson & Fullerton Bros., 320 Central Bldg. Phone 1868.

WANTED TO RENT—HOUSES 24

ABOUT September fifteenth, by young couple, no children, 4 or 5-roomed bungalow, with sleeping porch preferred; rent moderate, must be near car line; permanent tenant. Particulars first letter. Box 7147, Colonist.

WANTED to Rent or Buy—An all-modern house of moderate size, on good lot, in good locality. Give full description of house, exact locality, and best terms. Address F.H.S., Box 7160, Colonist.

5-6-ROOMED bungalow or cottage; basement; high; Hillside or similar; about $18 to $20; small family. Apply Box 7106, Colonist.

WANTED TO RENT—FURNISHED HOUSES 25

WANTED to Rent—Small furnished house, 3-4 rooms, near Windsor Road and sea. Apply Box 7132, Colonist.

TO RENT—FURNISHED HOUSES 26

ESQUIMALT—Nice six-roomed, well furnished house; near car line; $19 per month. B.C. Land & Investment Agency, Limited.

FOR Rent—Nicely furnished house, James Bay district; rent $63. Empire Realty Co., 611 Fort Street.

HOUSES, furnished and unfurnished, for rent and for sale on easy terms. Fred M. Russell, 1012 Broad St. Phone 4332.

NEWPORT AVENUE—Close to Oak Bay golf course—8-roomed modern residence; piano, electric range, garage, etc.; fully furnished; possession September 1, 1924. Rent to reliable tenants at $100 per month. Apply P. R. Brown & Sons, 1112 Broad Street.

ONE-ROOM cottage, furnished, on seafront, $19 per month. 519 Beach Drive.

OAK BAY—Well furnished 3-room bungalow, beautifully situated; hot water heating. Phone 9780R1.

SPLENDID 7-room semi-bungalow, Roseberry Avenue, well furnished, on lease; has furnace and garage; $32. Modern 6-room semi-bungalow, Fairfield; immediate possession; $30. Modern 4-room bungalow, Fairfield; immediate possession; $29. Harry Amphlett, 212 Union Bank Bldg. Phone 5990.

TO Lease for 9 months from September 1—Small 5-room fully furnished cottage, on waterfront off Lagoon Road, Colwood. Phone and water. Apply Phone Belmont 11F.

5-ROOMED well-furnished bungalow; 10 minutes' walk from town; hot water heating, gas, all modern conveniences. Phone 2272R.

5-ROOMED house, $12, including water. 7-room house, unfurnished, $12. 2914 Fernwood.

$14 MONTH—Comfortably furnished two rooms, with basement; every convenience for housekeeping; quite separate. Phone 1286L.

POULTRY AND LIVESTOCK 27

POULTRY & SUPPLIES

BUY milk-fed poultry and eggs from our own farm, or Public Market. Seaview Poultry Farm, 632 Dallas Road. Phone 6099. "A trial will convince you."

BEST prices paid for poultry. Seaview Poultry Farm, 632 Dallas Rd. Phone 6960.

WANTED—Fat fowl and chickens for killing. H. W. Bentley, 1300 Ryan. Phone 3342X.

WANTED — Incubator, 240 capacity, Charter's. Apply Box 7122, Colonist.

LIVESTOCK

FOR Sale—3 Jersey cows, both fresh this month; one first calf, one second calf, rich milkers and Government tested. Apply E. P. Johnston. Phone Keating 10F.

$150 BUYS a team of heavy horses, suitable for farming or bush work, young, sound and good workers, or will exchange for a light team, or separately. Apply J. Valley, 334 David Street, or phone 6293R.

POULTRY AND LIVESTOCK 27 (Continued)

WANTED to buy or exchange—Oxford Down or South Down rams. Reid, R.M.D. No. 1.

DOGS AND CATS

ENGLISH BULLDOG PUPPIES (unrelated); registered dam, Dyob Krishna (492991; sire, Bellingham Bill (37669); from Kingsway Man o' War stock (32740).

FRESH KILLED POULTRY. We kill daily.
The Home of Genuine Eggs.
JOHN DAY
Government St. Market Phone 1933

FOR Sale—Cocker spaniel, broken to the gun and well trained. 1340 Dallas Rd. Owner leaving the country.

FOR Sale—One black cocker spaniel dog, 2 years old. Phone 7927R3.

GORDON setter dog, 4 months, $15. Just right for training. Phone 3796R.

REGISTERED Pomeranians and Persian kittens. Sunset Kennels, 2023 Belmont Ave. Phone 3323Y.

WANTED—Male wire-hair or fox terrier pup. Need not be purebred. Apply Box 7107, Colonist.

MISCELLANEOUS

FOR Sale—3 hives Golden Italian bees, good workers and gentle; $20 the lot. Phone 3097L.

AUTOMOBILES 28

TODAY'S BEST BUYS

OVERLAND "4" TOURING	$375
OVERLAND TOURING, "85" model. Cut to	$350
DODGE TOURING. Cut to	$300
MAXWELL TOURING. Cut to	$275
FORD TOURING. Cut to	$75
FORD TOURING. Cut to	$195
FORD ROADSTER. Cut to	$150
CHEVROLET TOURING. Cut to	$250
MAXWELL TOURING, 1924 model; like new	$875

CARTIER BROS.
724 Johnson Street Phone 5337

A CADILLAC 5-pass., electric lights and starter, $150; 1920 Buick 2-pass., $629; Cadillac "2" sedan, 7-pass., $330; Loco sedan, cost $3,000, our price $720; only run 10,000 miles. Used parts for Cadillac 8, Studebaker Big Six, Grey-Dort, Overland 79, 83, 85 and 90, Dodge, Chev., Briscoe, Paige, Saxon, '19 and '20 Buicks, Lexington, Commerce and Maxwell trucks.

PACIFIC AUTO WRECKING CO., LTD.
(Ask for Mr. "Junkie")
941 View Street Phone 3333

AUTOS WANTED at RENNIESERVICE. I will pay spot cash for your car. Hurry, as we need four or five right away at 1717 COOK STREET.
ALSO MANY CARS FOR SALE.

"CHATTER FIX" will take that shaking and jerking from your "Ford" when you press the pedals. At your dealers, 75c can.

DAVE ATKINSON GARAGE—Open from 8 a.m. to 8 p.m. Corner Collinson and Vancouver Streets. Phone 393; night phone 6817R.

FORD, like new. Here is an opportunity to get a particularly good Ford at a bargain.

CHEVROLET Baby Grand, in excellent condition. A very roomy car, with lots of power at a low price.

GRAY-DORT, in good condition. Isn't this a snap? $373

An Assortment of Others.
All On Easy Terms.

H. A. DAVIE, LTD.
McLaughlin-Buick Agency
330 Yates Street Phone 3900
Have You Seen the 1925 McLaughlin?

FOR Sale—Ford Sedan, looks and runs like new, many accessories; cheap for quick sale. Telephone 3672R.

FEDERAL TRUCKS—Cameron Motor Co., local distributors, 944 Fort St. Phone 4443.

FOR Sale—Late model 5-passenger Ford, with Delco ignition. Will exchange for larger car, late model. Phone 7276R1, or call at Maywood Garage, Douglas Road.

FOR best battery repairs, recharging, etc. McCandless Battery Co., 968 Yates. Phone 7120.

FOR Sale—Ford, 1924, new ten weeks ago. Run 1,600 miles. Speedometer, oil gauge, spare tire, and other extras. Price $575. Apply 1123 Leonard Street. Phone 7770L.

LET us quote you on any repair work you contemplate for your car.
Our prices are right.
LILLIE'S GARAGE Phone 305.

MULLARD'S GARAGE, Shelbourne Street
REPAIRS
Gas, Oil, Tires, etc.
Genuine Ford Parts
Phone 432.

McLAUGHLIN Six, practically new; all latest attachments, with specially fitted pistons, high-grade enamel, five cord tires; has been nicely broke in and carefully handled. Price $1,439. Box 7193, Colonist.

OVERLAND touring car, with 4 practically new tires, good paint and top. The motor is in exceptionally fine shape, having only been cared for by the one owner since new. This is a car which the owner has taken a pride in keeping like new at all times. It is certainly a dandy and priced right $175

REVERCOMB MOTORS
FORD DEALERS
923 Yates Street Phone 270

QUICK Sale—Good touring car, Hudson, $150. Phone 5000R, after 5 p.m.

SNAPPY Ford bullet; motometer, speedometer, Atwater-Kent ignition, aluminum pistons, top, etc. 2330 Fernwood Road. Phone 7210.

STAR Special, bargain for quick sale. Will accept cheap car part payment. Box 7022, Colonist.

WILLING to Lose Money! 5-pass. Baby Grand, fully equipped, latest model; cost $1,089 net; private use only. Will give written guarantee of money refunded. Price, whatever you think it's worth. Don't be afraid to make an offer. 128 Wellington Avenue, Fairfield. Phone 3329L.

QUALITY USED CARS

$550—FORD SEDAN, Fisher body and extras; in dandy shape.
$900—STUDEBAKER SPECIAL ROADSTER, just overhauled and painted.
$750—McLAUGHLIN 7-PASSENGER, in first-class shape.
$325—CHEVROLET 490 TOURING.
$500—DODGE TOURING.

A. E. HUMPHRIES MOTORS LIMITED
Corner View and Vancouver Streets
Phone 470

MARMON touring car, in splendid condition throughout. This car has had the best of care and is mechanically O.K. Price only $200

1923 FORD touring, complete with self-starter, one-man top, etc.; upholstery and tires in very good condition and splendid motor. Price $525

1921 TOURING, complete with many extras, shock absorbers, speedometer, spotlight, etc. All in A1 condition. Come and see this one at $400

NATIONAL MOTOR CO., LTD.
Victoria's Oldest Ford Dealers
Phone 4900 831 Yates Street

SNAPS IN USED CARS

1919 FORD, with generator and battery for lights; good tires	$333
1920 CHEVROLET TRUCK	$722
McLAUGHLIN Big Six	$475
RUSSELL-KNIGHT	$249
5-PASSENGER HUPP	$73

USED PARTS for
Studebaker, Ford, Chevrolet, Stoddart-Dayton, Hupmobile, McLaughlin "19" and Hudson.
... GARAGE
View and Vancouver Streets Phone 5776

AUTOMOBILES 28 (Continued)

USED CARS THAT ARE GUARANTEED

$385—OVERLAND, Model 90 touring. This car is in beautiful condition.
$325—FORD 2-seater, 1921 model, and in tip-top shape.
$985—DURANT Four touring, 1923 model, and equal to a new car.
$685—CHEVROLET 2-seater, 1923 model, and it has only run 4,390 miles.
$285—FORD touring, 1920 model. It has new tires and top.
$135—FORD touring. It has a good top, etc., and runs fine.
$685—CLEVELAND Six touring. This is an extra good buy.
$350—OVERLAND touring. Model 4, extra good shape.

TERMS ARRANGED ON ANY CAR

WE have a client who will rent his car for one or two months.

MASTERS MOTOR CO., LTD.
915 Yates St., corner of Quadra St.
Phone 372

1923 CHEVROLET touring, in perfect condition. Don't miss this one, at only	$475
1920 DODGE touring, in excellent order; 2 good tires. A snap at	$675
1913 FORD touring, in good condition, at	$150
1913 OVERLAND, Model 90. A real good buy at	$400
1923 FORD sedan, in new condition, at	$600
1917 DODGE, in excellent order. A gift at	$400

TAIT & McRAE
Phone 1993 533 Yates St.

REAL VALUES

STUDEBAKER, seven-passenger	$400
PACKARD Twin Six	$820
CHEVROLET 4-90	$275
FORD touring	$200

All these cars are in good condition.

CONSOLIDATED MOTOR CO., LTD.
999 Yates Street Phone 2170

USED CARS OF MERIT

1923 PACKARD	$2,700
STUDEBAKER SPECIAL SIX	$1,309
1923 PACKARD TWIN SIX SPORT	$1,750
1923 FORD SEDAN	$775
1919 WILLYS SIX	$399
1919 OVERLAND "90"	$309
1916 OVERLAND "90"	$425
1923 DODGE	$400
1919 FORD	$275

THOS. PLIMLEY, LTD.
Broughton St. Victoria B.C.
Phone 397

JUST THESE THREE LEFT AT OUR SACRIFICE PRICES

CADILLAC EIGHT, in fine shape, and delivering exceptional power	$700
HUDSON SUPER-SIX, 7-pass. The biggest bargain in town	$575
GRAY-DORT TOURING, undergoing overhaul	$375

A. W. CARTER
915 Courtney Telephone 246
Hudson Super-Six and Essex Motor Cars

Ford 1917 Touring, Atwater-Kent ignition. Only	$169
Ford 1917, good shape, body cut to make bed	125
Ford 1921 Coupelet, extra good shape, just overhauled throughout and newly painted	375
Light Six McLaughlin, 1913 model ...	350
Small four-cylinder motor, with electric starting and lighting units.....	89
Light trailer, solid tires	12

Parts of All Kinds at Painless Prices.

W. FRANK CAMERON WRECKING CO.
849 View Street Phone 1383

JEWETT, 1923 model	$1250
OVERLAND "90"	$425
7-PASSENGER STUDEBAKER, late model	$1050
1924 DODGE touring; run less than 300 miles.	

EVE BROTHERS
Paige and Jewett Distributors
835 View Street Phones 2233 and 5431X

CHEAP USED CARS

1913 CADILLAC touring, in good order, for only	$325
1912 VELIE car; only run a few thousand miles; suitable for truck	$250
1914 OVERLAND touring, in good running order	$150

JAMESON MOTORS, LTD.
740 Broughton Street
Phone 2243

USED CAR SALE
SPECIAL INDUCEMENTS
Small Cash Payment; Easy Terms; Guarantee; No Term Charge
CALL AND SEE OUR USED CAR STOCK OR PHONE US

BEGG MOTOR COMPANY, LTD.
937 View Street Phones 2058-2939

VULCANIZING
Retreads Guaranteed 5,000 Miles.
Agent Dominion Tires and Tubes.
A. D. MacLEOD
739 View Street Phone 1577

1920 CHEVROLET for sale, newly painted and overhauled, in perfect condition. This is a bargain. Phone 792X.

CYCLES AND MOTORCYCLES 29

DOUGLAS motorcycle, fine condition. Apply 1329 Oak Street. Phone, after 9, 7202L1.

SCHOOL OPENS SOON—
You will always be on time if you ride one of our guaranteed bicycles. Really good second-hand bicycles, worth investigating.
Girl's "Indian" bicycle, 22-in. frame.. $22.00
Boy's "Victor" bicycle, 22-in. frame.. $21.50
Gent's "Raleigh" bicycle, 3 speeds.... $32.50
PLIMLEY & RITCHIE, LTD.
611 View St. and 1112½ Broad St. Phone 1707
"Where the Other Fellows Deal"

WANTED—Girl's bicycle. Phone 9792L.

HOTEL DIRECTORY 33

ALBANY HOTEL, for comfort. Opposite Bank of Commerce, Government St.

FAIRFIELD HOTEL—Rooms by the day, week or month. Opposite City Hall. Phone 3292O.

LOST AND FOUND 32

FOUND—Purse with sum of money. Ring 7311.

LOST—Gold-rimmed spectacles in case, in the city on Tuesday. Reward, one dollar. Phone 7517R2.

LOST—Purse, corner Fort and Moss. Reward. Spencer's Tea Rooms.

LOST—At Colwood race track, Thursday, gold wrist watch, with monogram "M.H.R." Reward. Times office.

LOST—Black leather card case, containing C.P.R. discharge papers, etc.; owner's name and address inside. Finder return to address, or phone 3294L. Reward.

LOST—Monday, keys on ring, marked "Prospect Lake." Please phone 1945R.

A Mart for Busy Readers—House and Business Property for Sale and Exchange

LOST AND FOUND 32
(Continued)

LOST—On No. 3 car, near Outer Wharf, black coin purse containing sum money. Reward if returned to Street Car ticket office.

LOST—Monday, August 11, English setter bitch, with collar, engraved "Bob M." Finder please phone 4840L.

LOST—Somewhere in Victoria, 2 weeks ago, a blue short sunshade. $5 reward. Box 7068, Colonist.

BUSINESS OPPORTUNITIES 34

CIRCULAR postcards, including postage, 100 for $3.50; following hundreds, $1.60. Newton Advertising Agency, 24 Winch Bldg.

FOR Sale—Store in first-class location, doing splendid community business. Owner going East will accept $1,075 cash for quick sale. F. F. Higgs, 208 Pemberton Bldg.

FOR Sale—Well-situated grocery business, modern equipment and stock in first-class condition, nearly all cash business, which is increasing every month. Cash required $3,750. Leeming Bros., Ltd., 504 Pemberton Building. Phone 748.

GREAT Bargain — Old-established dry goods business. Ill-health cause of sale. Will take car as part payment. 2307 Oak Bay Avenue, Victoria, B.C.

HIGHLY remunerative city grocery, no delivery; turnover can easily be doubled; good home attached; rent $25. Requires about $1,600.
PATTERSON REALTY 605 Yates

BUSINESSES FOR SALE
Restaurants and Lunch Counters from $875
Grocery Stores and Fittings from ...$1,000
Candy and News Stands from $480
Confectionery and Fruit from $1,000
Dry Goods and Ladies' Supplies from $3,000
Mechanic's Shop and Machinery from $1,000
Used and New Furniture from $3,500
Antique and Cabinetmakers from $1,200
Cordwood Trucks and Trailer from...$4,000
Saw Mills and Timber from $18,000
Rooming Houses from $880
Summer Resorts and Hotels from $3,500
Baking and Confectionery from $1,500
Fruit, Ice Cream and Candy from $3,000
We have several first-class real money-making propositions.

SPECIAL—Cordwood business; two first-class trucks and trailer; 130 acres of cordwood, and first-class contract. $4,000. A snap.

We offer an opportunity in a Laundry business, and some chances for investment that assures big profits.

A Milk business, selling 100 gallons a day, with two cars, three wagons, four horses, complete equipment, bottling machinery, washing machines, motors, churns, and doing a big retail business in ice cream, butter, eggs, cheese, soft drinks, etc.
CROWN REALTY & INVESTMENT CO.
The Business Specialists

WANTED—A party to invest from $9,000 to $16,000 in a manufacturing going concern; purpose to enlarge; bank ref. Box 7127, Colonist.

YOUNG men, desirous of locating in Victoria, has moderate capital to invest, with services, in any business where accounting and general store experience would be an advantage. Apply P.O. Box 67, Nelson, B.C.

Established 1868
"Advertising is to business as steam is to machinery"
WHAT DOES THE NEWTON ADVERTISING AGENCY DO?
—it writes and places newspaper advertising locally or in any part of the world;
—it does circular letters, circular-postcards, "personal" letters with name and address at top and signed (being exactly the same as if done on your own typewriter).
—it does mimeographing and multigraphing of every kind;
—it does addressing and mailing from reliable mailing lists or your own lists.
In short, I does everything appertaining to legitimate advertising.
NEWTON ADVERTISING AGENCY
Advertisement Writers and Advertising Contractors
Multigraph and Mimeograph Circular Letters and Postcards. Addressing. Mailing. Rates Quoted for Local, Dominion and Foreign Publications.
Suite 24, Winch Bldg. Phone 1915

BOATS AND LAUNCHES 36

FOR Sale—New cabin launch hull; also 6-h.p., 4-cycle Wolverine engine. Phone 8440L.

FOR Sale—Auxiliary yawl, 33 feet x 8; medium duty, 18-h.p. engine; smart appearance; sound; ready for long cruise. Sell cheap for cash. Slater, 4116 Main St., Vancouver.

FOR Sale—31-foot launch, 4-cylinder Northway engine; 13 m. per h.; fully equipped. Strathcona Lodge, Shawnigan Lake.

FOR Sale—26-ft. speedboat, 8-cylinder engine, English make; cedar hull; in first-class shape. Apply Young's Shoe Store, 638 Johnson Street.

BUSINESS DIRECTORY 37

AUTO RADIATORS AND FENDERS

AUTO Radiator and Fender Specialists. Workmanship that cannot be excelled. BURGESS BROS. 1401 Government Street Phone 2287

BRICK AND CEMENT

BRICKWORK, concrete, etc.; boiler settings specialty. D. W. Barnett. 8166.

CHIMNEYS, mantels, boiler work, cement work, Horspool, 383 Davida Ave., Gorge.

BUILDING MATERIAL

"LAMATCO," 3-ply panelling, beaver board, roofing and building paper; glass of every description; old mirrors resilvered. Wm. O'Neill Co. (Victoria), Ltd. Phone 3187. 581 Yates Street.

BUILDERS AND CARPENTERS

ANYTHING in building or repairs. Phone 1791. Roofing a specialty. T. Thirkell.

BOOKS

JOHN T. DEAVILLE, Prop. B. C. Book Exchange, library, 813 Government St. Phone 1737.

CARPET CLEANING

Island Window and Carpet Cleaning Co. 917 Fort St. W. H. Hughes. Phone 3815. Largest and most modern plant in city. Hamilton-Beach or shampoo. Alterations, repairs, relaying, sizing, etc. Estimates free. Vacuums for rent.

DRYGOODS—WHOLESALE

WHOLESALE DRYGOODS—Turner, Beeton & Co., Ltd., wholesale drygoods, importers and manufacturers. Men's furnishings, tents, "Big Horn" Brand Shirts, Overalls. Mail orders attended to.

DYEING

YOUR VERY BEST RUGS—You're afraid to send Oriental rugs to the cleaners! Why, there's nothing to be afraid of when you send them to the City Dye Works, because they will come back to you like new, absolutely unharmed. Telephone 78.

ENGRAVING

GENERAL engraver, stencil cutter and seal engraver. Geo. Crowther, Green Block, 1216 Broad Street, opposite Colonist.

EXPRESS AND TEAMING

BLACK soil. All kinds of hauling done. Vancouver Island Trucking Co., Ltd. Phone 3324.

DRAYMAN — Joseph Heaney, office at 1008 Wharf Street. Phone 171.

MOVE your furniture by motor or team; quick and reliable service. Entrust to J. D. Williams. Phone 870.

EMBOSSED STATIONERY

PRIVATE STATIONERY embossed in any design or color. The Colonist Printing Company, Limited.

FURNACE REPAIRS

FURNACES, stoves, heaters repaired; coils made and connected. Lloyd & Sons. Phone 1344.

FURNITURE MOVING

ABOUT furniture moving, packing, shipping or storage, see Jeeves & Lamb Transfer Co. Forwarding and distribution. Cut rates on freight to Eastern points. Office phone 1667. 121 Pandora Avenue.

PROFESSIONAL DIRECTORY 38
(Continued)

FIRE INSURANCE

J. R. SAUNDERS, Automobile and Fire Insurance. 1003 Langley Street. Phone 2170.

GLASS

BROKEN windows, leaded glass repaired. H. Burns, 1710 Davie. Phone 6777R.

GUNSMITH

GUNS repaired and overhauled; re-stocking a specialty. A. E. Price, phone 7646L2.

JAMES GREEN, 1338 Government Street, Phone 1784. We make gun stocks, or bend them to fit. Barrels bored, straightened, browned and blued. First-class guns bought and sold.

LITHOGRAPHING

LITHOGRAPHING — Lithographing, engraving and embossing. Nothing too large and nothing too small. Your stationery is your advance agent. Our work is unequalled west of Toronto. The Colonist Printing & Publishing Co. Ltd.

OXY-ACETYLENE WELDING

CAST iron, brass, steel and aluminum welding. H. Edwards, 624 Courtney St.

PAINTING AND PAPERHANGING

EXPERT roof repairing, painting, kalsomining. Estimates free. C. V. Laycock. Phone 610.

PLASTERING AND CEMENT WORK

J. ALLEN, Plasterer—Estimates given on plain and ornamental plastering, cement work, repairing, etc. Phone 5286. 2360 Beach Drive.

PATENTS

PATENTS, trade marks, designs, copyrights. Featherstonhaugh & Co., the old-established firm of patent attorneys. Offices 1020 Rogers Building, Vancouver, B.C.

T. L. BOYDEN, M.I.E.E., registered patent attorney. 613 View Street. Phone 616.

PLUMBING, ETC.

J. T. BRADEN. Phone 481. Plumbing and Heating, 1424 Blanshard St.

R. SMITH, Oak Bay Plumber, 737 Transit Road. Phone 5382.

PRINTING

WHY send your printing orders East, when you can get them done better, quicker, and at the same price at The Colonist Printing Department?

PUBLIC STENOGRAPHER

MISS M. UNWIN, deputy official stenographer, 521 Bastion St. Verbatim reports, etc. Phone 2711; res. 8124L1.

MISS PIKE, 311 Jones Bldg. Work strictly confidential. Phones 4806 and 7590R.

TYPEWRITERS

TYPEWRITERS, new and second-hand. Repairs, rentals, ribbons for all machines. United Typewriter Co., Ltd., 708 Fort Street, Victoria. Phone 4798.

TAILORING

LADIES' and Gents' Tailoring. W. A. SPRINKLING, 927 Fort. Phone 4806.

WINDOW CLEANING

ISLAND WINDOW & CARPET CLEANING CO., 917 Fort Street. Phone 3815. "The Pioneer Firm." Hardwood floors waxed and polished by electric machine. W. H. Hughes, Proprietor.

VETERANS' Window Cleaners—We do good work. Phone 2389. R. Crawshaw.

PROFESSIONAL DIRECTORY

BARRISTERS

DUNLOP & FOOT
Barristers, Solicitors, Notaries, Etc.
Members of NOVA SCOTIA, MANITOBA, ALBERTA and B.C. BARS
612-13 Sayward Bldg., Victoria, B.C. Phone 333

DENTISTS

DR. LEWIS HALL—Jewell Block, corner Yates and Douglas Streets.

CHIROPRACTORS

CHAS. A. and ESTELLA KELLEY, 412 Sayward Bldg. Phones 6148 and 3874.

CHIROPRACTOR — Elizabeth Dwight. Consultation free. Phone 7465, 6446Y. 720 Pemberton Bldg.

H. H. LIVSEY, chiropractor specialist. Consultation and spinal analysis free. 312-3 Pemberton Bldg. Phone 4951.

I. G. ADAMS, chiropractor, 310-13 Sayward Blk. Phones: Office 180, residence 1806R.

ELECTRO-THERAPEUTICS

SAMUEL P. MILLER, X-Ray and Electro-Therapeutic treatments. 307 Campbell Bldg. Phone 798.

HYDRO-ELECTRO THERAPY

MASSAGE, Medicated Elimination Baths, Violet Ray, etc. Espley-Dann, 01-02 Surrey Block. Phone 4926.

NURSING HOME

COMFORTABLE Nursing Home, garden and shade trees, for invalids. Graduate nurses. Moderate terms. 1557 Fernwood Road. Phone 5868.

REST home for semi-invalids or convalescents. Trained nurse. Recommended. Phone 4371L.

PHYSICIANS AND SURGEONS

DR. J. DUNLAP, women's diseases specialist. European hospital experience. 217 Walker Bldg., Second and University, Seattle, Wash.

SWEDISH MASSAGE

SWEDISH massage, mechanical therapeutics, radiant heat, electricity. Hours 10-5 and 7:30-8:30 p.m. Phone 3434, 6910L. G. Bjornsfelt, S.M., 816-17 Pemberton Blk.

HOUSES FOR SALE 39

A REAL BARGAIN—The biggest home chance on the market today. Five-room modern bungalow, built by day labor, with selected lumber, high-grade plumbing and electrical fixtures; cement basement and modern heating system. Large lot with fruit, pear, plum, apple and cherry trees. Taxes $7. On city limits, Burnside district. Going for $1,750. A real home snap. Crown Realty & Investment Co., Imperial Bank Building.

ACRE good land, with small house, prettily situated, close in. Small revenue producer; could be increased. Cheap for cash, or reasonable terms. Owner leaving district. P.O. Box 686.

A BARGAIN—Cottage (plastered), elec. light, water and toilet in the house, small garden, lot, with woodshed. Low taxes. 5 minutes' walk from City Hall. A snap for $800. Very easy terms. Box 5380, Colonist.

OAK BAY JUNCTION. $3,500

ATTRACTIVE 5-room semi-bungalow; high position; large lot, with unobstructed views. Ground floor consists of large entrance hall (cedar panelled), large sitting-room with fireplace, dining-room, built-in features, kitchen (gas); den with fireplace; bedroom. Upstairs: 2 good bedrooms, 1 with fireplace. Planted garden, small greenhouse; garage. Improvement taxes paid out. This close-in position is well suited to the professional or business man. Price $3,500. Terms.

BEACH FRONTAGE, $4,600

WITHIN 3 miles of City Hall—1 acre, on sandy beach, and substantial 6-room home; 3 bedrooms; large, sunny living-room, wide windows, overlooking sea, separate bath. Good land, no rock. Some fruit trees. Garage and rested cottage. Total price $4,600. Terms.
VICTORIA REALTY CO.
816-17 Central Bldg. Phone 3036

BUNGALOW and 3 LOTS, all under extensive cultivation, close in; lots of small fruit and some large fruit trees, chicken runs, etc. Bungalow is modern. We offer for $4,000, with $750 cash and easy monthly payments. A good living and a nice home assured. This is choice, and well worth seeing.

WANTED to buy, immediately—Small cottage and ½ acre, near sea; about $2,500.
COMMERCIAL & FINANCIAL CORP., LTD.
738 Fort St.

BEAUTIFULLY furnished or unfurnished 10-room house. Sacrifice. Phone 7644X. 206 Hibben-Bone Bldg.

FOR Sale—Bungalow, 6 large, bright rooms; can be used as two suites or otherwise. Modern, in good condition. Within ½ mile circle. Price $3,100; easy terms. Apply E. E. Heath, 626 Yates St. Phone 874.

HOUSES FOR SALE 39
(Continued)

BRETT & KER, LTD.
626 Fort Street Phone 182
Real Estate, Financial and Insurance Agents

New and of Stucco Construction
Situated on Double Lot With Marine View
All Rooms Finished in Enamel

$4000—THIS bungalow of imposing appearance consists of 6 well proportioned rooms. There is a large living-room with south-easterly exposure, with French doors leading to dining-room; cabinet kitchen with rear hall to bedrooms and bathroom. Provision is also made whereby two more bedrooms can be included upstairs. Solid stone and concrete basement, with concrete walks winding amongst the shade trees to the street. Listed at $4,000 for immediate sale and occupancy.

$3800—CENTRALLY located and in a good district, we are offering a real good bungalow, in splendid condition, situated on a large lot, with full concrete basement and furnace, for a few days at $3,800. It comprises, besides the two main rooms, each of which have fireplaces, two bedrooms downstairs and three upstairs, with toilets on both floors; kitchen and pantry. Front and rear porches. This home is modern and includes the usual built-in features, and is exceptional value.

SPECIAL GENUINE BUY
JUST OFF RICHMOND AVENUE

CHOICE 4-room bungalow; large open fireplace, all plumbing up-to-date; full-size basement, concrete foundation. No mortgage against this property. Title indefeasible. Taxes $36 per annum. Price only $1,875 (cost $3,700 to build today). For full particulars apply at office.
H. G. DALBY & CO.
Exclusive Agents
634 View Opp. Spencer's

EXTRA large 4-room bungalow—Must be sold in 10 days—Living-room and dining-room combined over 19 feet long; extra large, wide hallway, two good-sized bedrooms, with deep wardrobes; bright kitchen, pass pantry; large 3-piece bathroom; high, full basement. Big lot. Burnside section. All for $1,650, on terms.
VICTORIA REALTY CO.
816-17 Central Bldg. Phone 3036

FOR Sale by Owner—Modern seven-room semi-bungalow, near school, car; 348 Irving Road, Foul Bay; in first-class condition, no outlay; hardwood floors, furnace, electric range, with constant water heater, and garden of nearly ¼ acre; large garage; fowl house. A really good home. Phone 4184R.

FAIRFIELD Snap, owner leaving city—Fully modern semi-bungalow, 5 rooms, bath and pantry, cement basement, furnace; good garden, chicken house, fruit trees; low taxes. $500 will handle. Apply 318 Chester Street. Phone 3408L.

FOR Sale—317 Government St.—7 rooms, fully modern; beautiful garden lot, 60 by 136. For particulars to view, Owner, phone 6040X.

A REMARKABLE OPPORTUNITY
A Thrilling, Entrancing View

HERE is a well-built, well-planned house of eight spacious rooms, modern in every respect, with hot water heating, two fireplaces and two bathrooms (one with no fixtures). Situate on an acre in secluded and select locality in Oak Bay, it faces a scene of wonderful beauty. Sea, islands, mountains, steamer traffic, homes and gardens lie before you. Special circumstances allow us to offer this property at a low price on terms of $1,000 cash and balance $1,000 annually. Failing a sale, it can be rented at $50 monthly for one year, with a liberal allowance for repairs and an option to purchase. Immediate possession can be had. The first person on deck will be securing something that will make them very grateful to us for the opportunity.

BUY ON THE RENTAL BASIS

WE have a six-room modern house, in select location in Fairfield, with three good bedrooms, living room, dining-room, pantry and kitchen; full-size cement basement, piped for furnace. Good garden lot, with garage. We can sell this at $3,000, with monthly payments of $38; very small or no first payment to a good man.
Buy Now While Prices Are Low.

GILLESPIE, HART & TODD, LTD.
Real Estate, Insurance, Bonds
711 Fort Street

HOUSES built on instalment plan. Modern homes for sale on easy terms. D. H. BALE, Contractor.
Fort and Stadacona Phone 1140

TENDERS WANTED

INSTRUCTED by Mr. P. J. Sinnott, solicitor for trustees, I will receive tenders up to 12 o'clock noon, 18th August, 1924, for the purchase of a six-room cottage on Fort Street, in Oak Bay Municipality, on land 110x241 feet. Lowest or any tender not necessarily accepted.

Further particulars from A. A. Meharey, Agent, 409 Sayward Bldg., 1307 Douglas St.

GORGE HOME
WITH
PRIVATE WATERFRONTAGE

JUST outside city limits—A beautifully situated suburban home—6-room semi-bungalow, 1½ acres of nice grounds, with shrubs, ornamental trees and flowers, also orchard and abundance of small fruits, large new garage with rooms above, stable and chicken house. Property has private waterfrontage, and is on the main road, close to street car. Owner requires a larger house, and is willing to sell at great sacrifice for a quick sale.

Further particulars from
HEISTERMAN, FORMAN & CO.
608 View St. Phone 55

NEAR Langford Station—Snap—New 5-roomed house, septic tank, water; 3¼ acres. Phone 6367X.

DALLAS ROAD

NEW semi-bungalow; 5 bright rooms, reception hall, living-room, open fire; dining-room panelled, built-in effects; kitchen with breakfast nook, china closets; four bedrooms with closets, and sewing-room; basement, cement floor, laundry trays and garage. Price $8,280, on terms.

OAK BAY WAY—Six-roomed modern bungalow, furnace, garage, etc. Price $3,150, on terms, or exchange for larger house.

CROSS & CO.
Belmont House, Opposite Postoffice

SIX-ROOM house, one-third acre, Gorge, going cheap, or exchange. Phone 7643L3.

UNBELIEVABLE, but true—Dandy little 4-roomed home in James Bay, splendid condition; taxes only $27, clear title. $675 and it's yours. Read it again.

FOR Rent—6 rooms, basement; garage; close in; $35.
PATTERSON REALTY, 605 Yates

CHARMING SUMMER SHACK, COWICHAN BAY

WELL-BUILT, painted inside and out, double-story shack; upper floor, 18x14, fitted with two bunks with lockers, cupboards, washstands built in, veranda 10x10, lower floor 18x14, double floor, room for boat underneath. Very good beach, superb view. Very getatable. Nearly new. At cost price, $1,500. A very good buy.
C. WALLICH
Real Estate and Insurance Agent
Cowichan Station E. & N. Rly.

PRICE REDUCED FOR QUICK SALE

$7000—AN EXCEEDINGLY attractively-built semi-bungalow of seven rooms, commanding a magnificent view over sea. This house contains hall, living-room, dining-room, den, kitchen and pass pantry on ground floor. Special built-in features and hardwood floors. Upstairs there are three bedrooms, also a sleeping porch, bathroom, etc. Full cement basement, and the house is equipped with every modern convenience, including hot-water heating system, gas, laundry tubs in basement, garage, etc.
R. V. WINCH & CO., LTD.
Winch Bldg. 640 Fort St.

$2200—VERY nice 4-room bungalow, bathroom, pantry, closets and extra bedroom in basement; cement floor, fireplace, built-in buffet, plate rail and panelling, chicken house, good garden. The whole place in first-class order. Terms $1,000 cash, balance to suit. F. F. Higgs, 208 Pemberton Bldg.

$1100—ESQUIMALT—Cottage, 3 rooms, pantry, hot and cold water, toilet, good lot, fowl house. Summer house. Phone 7868L1, or 517 Joffre Street.

HOUSES FOR SALE 39
(Continued)

OAK BAY SACRIFICE
Price Reduced From $9,500 to $8,200; Terms
MUST BE SOLD THIS WEEK

OAK BAY IS RECOGNIZED AS OUR BEST SUBURBAN RESIDENTIAL DISTRICT. We have to offer a pleasing and well planned home of six rooms, situate on a lot laid out in flowers, shrubs and lawn. It contains entrance hall, living-room, dining-room with grate, pass pantry and kitchen with all built-in conveniences. There are three bedrooms, each with large clothes closet; linen closet, bathroom and toilet. The basement is full sized and has extra toilet, laundry tubs, and splendid hot air furnace. Chicken house and garage. Taxes about $86 per year. Close to street car and beach. Immediate possession can be given. The blinds and electric fixtures are included in the purchase price.

P. R. BROWN & SONS
1112 Broad Street Phone 1076

PEMBERTON & SON
Pemberton Bldg. Phone 388

OAK BAY—Short distance from car line, in a very desirable district. A well-kept, modern bungalow, containing a pleasant sitting-room with open fireplace, first-class electric fittings, beam ceiling; good dining-room with modern fixtures and fittings, beam ceiling; kitchen with all conveniences; one large, light bedroom, bathroom, and den on ground floor. Two bedrooms and trunk-room upstairs. Concrete basement and hot air furnace. Power wire installed. Well-kept garden. Price $4,500.

FAIRFIELD DISTRICT—A modern, well-kept bungalow of five rooms; entrance hall; sitting-room and dining-room with open fireplace, panelled walls, beamed ceilings and first-class electric fixtures; excellent kitchen with all modern conveniences and fittings, bins and cupboards finished in white enamel. Two good bedrooms with large clothes cupboards. Hot air furnace, concrete basement. This bungalow is in good condition and ready for occupation without any further expense. Price $3,700.

HOLLYWOOD—Waterfront cottage, containing three rooms. Price $1,350.

PEMBERTON & SON
Real Estate, Financial and Insurance Agents
625 Fort Street Victoria, B.C.

HOMES OUR SPECIALTY

$3600—ST. PATRICK STREET, Oak Bay—Brand new stucco bungalow, front hall panelled, living-room with large open fireplace, built-in bookcases with leaded light doors; dining-room with panelled walls, built-in buffet, kitchen with all built-in effects; 3 good bedrooms with large closets; bathroom, 3 pieces, complete; cement basement; full-size lot, bearing fruit trees.

THE CITY BROKERAGE A. T. Abbey, Mgr.
638 View St. Phone 315

J. B. LIVSEY
(Successor to Grant & Lineham)

$2100—FAIRFIELD SPECIAL SNAP—A well-built six-room semi-bungalow. Cosy living and dining-rooms with built-in features, open fire, very good light fixtures; one bedroom and bathroom downstairs, two large bedrooms and boxroom upstairs; basement and furnace. Close to car. Nice high location, with sea view. $1,000 cash and assume mortgage of $600.

$3200—CHOICE HOME, built for owner, selected woodwork throughout; six rooms (3 bedrooms), full cement basement with wash tubs, extra toilet, furnace; 2 nice lots, chicken house and garage.

NEW SUMMER HOME—Just completed and furnished. Dandy cottage with large veranda, on good-sized lot, with lovely beach, in best part of Deep Bay district. Price $2,000. Terms if desired.
604 Sayward Block Phone 664

$3000—OAK BAY—Modern 7-room bungalow, all built-in effects; close to car and school. A bargain.

$2500 — FAIRFIELD—Modern 5-room semi-bungalow walking distance to city; light taxes.

$3000 — FERNWOOD—Modern bungalow, 5 rooms, close to High School.
E. E. HEATH
626 Yates Street Phone 874

$3900 — SPLENDID HOME BEING SACRIFICED—Fairfield—Semi-bungalow, in good district and in A1 condition. Living-room with open fire; very bright dining-room and cosy den, with fireplace; oak floors in all three; one bedroom and bath downstairs and two bedrooms up. Cement basement, furnace and good lot. Cement driveway. One of the biggest sacrifices of the season. Small cash payment and good terms balance.
HARRY AMPHLETT
812 Union Bank Bldg. Phone 6660

$3250—FIVE-ROOM modern bungalow, beautifully situated, in best part of Oak Bay; exquisite view; hot water heating. Phone 7788R1.

WANTED TO BUY—HOUSES 40

COTTAGE, about 5 rooms, close in or near car line. Please state lowest price for cash, also on terms, to BOX 6166, COLONIST.

WANTED to Buy—Home, about 3 rooms, nice location. State price. Box 7128, Colonist.

SUMMER RESORTS 41

A LOVELY furnished house, with piano; right on beach at Port Washington (Pender Island), for July and September; must be responsible party; $80 per month. Mrs. Washington Grimmer, Port Washington, B.C.

A BEAUTIFUL Summer Resort—The White House, Fulford Harbor, B.C. Boating, bathing, fishing, tennis, tents, motoring. 6 acres grounds, 4-room annex for rent. Long distance phone. Terms moderate.

A GOOD catch of spring salmon 3 mornings running. Now is the time to stay a week at the "Buena Vista," Cowichan Bay. Phone 67R1 for reservation.

COWICHAN LAKE HOTEL, Lake Cowichan, V.I.—Direct gas car daily by C.N.R. line from Point Ellice, Victoria. Inclusive terms $20 per week; 2 persons, with double room, $38 per week. Housekeeping rooms and cottages. Fishing, hunting, bathing, boating.

COOLGRENA, Deep Cove—Quiet Summer resort on the waterfront. Fishing, bathing, boating. For rates apply Mrs. G. A. Edwards, R.M.D. 1, Sidney P.O., Deep Cove, B.C.

COMFORTABLY furnished cottages, rooms and tents for August; board optional. Richards, Cadboro Bay Tea Rooms.

ANCHORAGE TEA GARDENS
BRENTWOOD BAY

EVERY provision made for holiday-makers and picnic parties. Lunches put up at short notice. Good fishing is now to be had. We have power boats for hire by the hour or day.
Boating. Bathing. Fishing.

FOR Rent—Unfurnished cottage, Cordova Bay; immediate possession. Dunford's Limited. Phone 4542.

HOTEL DALLAS, only seaside hotel in city, 1 block from No. 5 car—Comfortable rooms; breakfast if desired; reasonable rates. Phone 7160O.

HARBOR HOUSE, Ganges, B.C.—Gulf Islands, ideal Summer resort—Unsurpassed situation; fifty-acre farm in connection, Sabling, tennis, motoring, boating, excellent bathing beach on property. Terms moderate. Apply proprietor, A. G. Crofton, Ganges, B.C.

STRATHCONA LODGE, Shawnigan Lake, B.C.—48 rooms, hot and cold water in all rooms, public and private baths; 3 hard tennis courts, boats, canoes, motor launches for hire, croquet; putting green. American plan, from $3.50 per day, from $21 per week. Phone 17R3, Cobble Hill. M. A. Wylde, Mgr.

SAVIRA LODGE, Shawnigan Lake—Bathing, boating, fishing. Terms moderate. Launch meets trains, Cliffside Station. Mrs. F. Thompsett, Cliffside P.O.

ACREAGE WANTED 42

ABOUT 10 acres, small house; must be good soil; value about $3,500; will pay $1,500 cash and give good house property at Cordova Bay in exchange. G. C. Howell, 106 Pemberton Bldg.

ACREAGE FOR SALE 42

A REAL FARM—71 ACRES—New bungalow, chicken houses and outbuildings. Furniture, tools, chickens included in the price. About 10 acres black swamp land, drained and ploughed, the balance all good, rich land in rough pasture, with several fine springs. Good location, near ry. station, school, bank and stores. Owner, leaving for England, will sacrifice for quick sale. Price $3,900.
G. C. HOWELL
106 Pemberton Bldg. Phone 7688

IDEAL for farm, near Prince George—137 acres, including a beautiful island, good soil, good timber; price $1,750. 128 acres, near Quesnel, good soil, good timber, on Fraser River, price $1,500. Box 7692, Colonist.

ACREAGE FOR SALE 42
(Continued)

PEMBERTON & SON
Pemberton Bldg. Phone 388

A VERY ATTRACTIVE BUY

ABOUT 166 ACRES at Prospect Lake, with some waterfrontage; about 30 acres under cultivation; balance is in timber and rough pasture. A good house of 4 rooms, barn for 30 head; horse stalls for 8 head. Brick dairy with well. Pig pens and other outbuildings.

This property must be sold at once for the price of $8,500.

MONEY TO LOAN ON FIRST MORTGAGE AT CURRENT RATES

PEMBERTON & SON
Real Estate, Financial and Insurance Agents
625 Fort Street Victoria, B.C.

VERY CHOICE ACREAGE
AT ELK LAKE

PROPERTY is close to the lake, just off main highway.

Magnificent view of the sea and islands.

Pieces average in size from 3 1-8 acres up.

Prices average about $160 an acre.

About 7 miles from the city.

Exceptionally easy terms.

B.C. LAND & INVESTMENT AGENCY, LTD.
922 Government St. Phone 186

WATERFRONT COUNTRY HOME

WE offer for sale a most delightful little holding consisting of

OVER TWO ACRES LAND

With sheltered waterfrontage, three miles from city and just off paved road. About half the land is in cultivation or cleared, the remainder being lightly treed without undergrowth. Property makes an ideal small poultry farm, and with its charming situation and beautiful views of water and mountains it is a particularly choice residential site.

BUILDINGS, Which Are All Quite New And in perfect condition, consist of three-room bungalow, small barn, granary, chicken house, workshop, creamery, etc., all built within the last twelve months.

ROCKBOTTOM PRICE, $3,300.
SWINERTON & MUSGRAVE
Winch Bldg. 640 Fort Street

$200 CASH and balance of $500 on easy terms (10 years, 8% interest) will buy 24 acres, having 6 acres of good land, a good water supply, a large frontage on already existing road, close to school, at south end of Galiano Island. Regular steamer connection with Victoria and Vancouver. This is a cheap buy—less than $31 per acre—for land centrally situated in an established community. Apply to Owner, M. Enke, 48 Arcade Bldg. Phone 707.

PROPERTY FOR SALE 44

ADVERTISER has two good level full-size lots; taxes all paid up; one near Central Park for $880.00; the other just off Hillside Ave. (in good district), $860.00. Owner, Phone 5034Y.

NICE level lot on Myrtle St., in city, close to school and transportation; $100 cash. Apply 2583 Vancouver St.

PROPERTY FOR SALE

1—SEVEN-ROOMED home, with ¾ acre in orchard and small fruit, on mile and a half circle, one block from car; high location. Must be sold. $1,000 cash takes the deed.

2—CLIFFSIDE, Shawnigan Lake—Store and postoffice, four-roomed house with five acres of land, orchard and small fruits. Offered at a real snap, as owner wishes to retire. $5,760, terms.

3—BEACH DRIVE, Oak Bay—New, modern stucco bungalow, five rooms, bath, built-in features; room upstairs for three more rooms. Two large lots with fine trees; splendid view of the sea. A lovely home, ready to occupy within ten days. On a cash payment of $1,200 this ideal home will be sacrificed at $4,800, balance to suit.
DUNFORD'S LIMITED
324 Pemberton Bldg.

CHEAP LOTS

2 LARGE lots, in best part of Oak Bay. $300 for the pair.

2 NICE large lots, Esquimalt District; $300.

WATERFRONT lot, View Royal; city water. Low taxes. $380.

A. S. BARTON WISE & CO., LTD.
111 Pemberton Bldg. Phone 2001

FARMS FOR SALE 47

$1500 for a 26-acre farm, with 4-room house and other buildings; 3 acres cleared and cultivated, balance logged. A going concern, with stock, etc. F. F. Higgs, 208 Pemberton Bldg.

FARMS FOR RENT 49

ELEVEN ACRES, three cultivated; four-room cottage, barn, chicken houses; near Wilkinson Station; $11 monthly.

NINE ACRES, near Wilkinson Station; all cultivated; five-room bungalow; city water, light and phone; barn, chicken houses; $36 monthly.
J. GREENWOOD
1236 Government St.

ACREAGE FOR RENT 50

FURNISHED house in Metchosin district; 8 rooms, bathroom, basement, fireplace; good stable and barn, and several sheds; 8 acres, 3 cleared. F. F. Higgs, 208 Pemberton Bldg.

MONEY TO LOAN 53

AGREEMENTS for sale and mortgages purchased. Money to loan on improved property. Dunlop & Foot, Barristers, 612 Sayward Bldg.

IN sums ranging from $500 to $20,000, on improved farm and city property. Apply P. R. Brown & Sons, 1112 Broad Street. Phone 1076.

MONEY to loan on approved property. Heisterman, Forman & Co., 608 View Street. Phone 55.

MONEY loaned on personal property; any amount from $10 up. David Nelson, manager, 420 Hibben-Bone Bldg. Phones 6785, 7816.

PERSONAL 56

LEAVING for San Francisco—Can take two passengers. Phone 7678L.

P. W. TOW, taxidermist and fur dresser, now at 1017 Blanshard. Phone 3426.

VAREX treatment for varicose ulcers, bad legs, etc. Many local testimonials. Don't suffer. Call today. Nurse Curtis, 604 Fort Street.

AGENTS WANTED 58

AGENTS—Wonderful new fire extinguisher. Excels work of heavy, high-priced devices. Price of only $3 makes an easy sale to every home and automobile owner. Over 100% profit. 40,000 already sold. Investigate today. Pyra-Fire Extinguisher Company, 611 Kohn Drive, Ottawa.

PERSONAL Greeting Christmas Cards. "Imperial Art." Best known selection. Want men and women in every town to solicit orders now in spare time. Delivery later. Representatives already making big money. Newest designs and novelties. Lowest prices. Samples free. British Canadian, 133 Richmond West, Toronto.

$10 A DAY taking orders for B & E Silk Hosiery. Your pay daily. No collecting or delivering. Write B. & E. Mfg. Co., Dept. 14, London, Ont.

$5000 YEARLY, taking orders for men's all-wool made-to-measure suits, $25 anywhere in Canada, direct to wearer. Liberal commissions paid daily. Range includes raincoats, ladies' coats, suits, boys' clothing. Finest selling outfit in Canada. Full or part time. Experience unnecessary. Ideal line for house-to-house salesmen. Pioneer Mail Order Corp., 55 St. Catherine St. West, Montreal, Que.

TIMBER BROKERS 60

FOR SALE — 1,600,000 F.B.M. CROWN GRANTED TIMBER, on main road fifteen miles from Victoria, at $1.00 per M.
ALFRED CARMICHAEL & CO.
633 Fort Street

LARGE and small tracts of timber, accessible to rail and water, for sale. Wise & Co., Ltd., 105 Pemberton Bldg.

RYAN, McINTOSH, HIBBERSON, BLAIR TIMBER CO., LTD., TIMBER CRUISERS, VALUATORS AND CONSULTING ENGINEERS. Timber for sale in large or small tracts. Crown grant or license, in any part of the Province. 702 BELMONT HOUSE, VICTORIA.

The Returned Professional and Business Men's Association of Victoria, B.C.

Respectfully solicits the patronage of local residents in the lines of business hereunder mentioned:

ARCHITECTS
P. L. JAMES, 501 Sayward Building. Phone 6916.
RALPH BERRILL, A.R.I.B.A., 4 Brown Block. Phone 6342.
AUTOMOBILE REPAIRS
THE MECHANICAL MOTOR WORKS, 1835 Oak Bay Avenue. Phone 6686.
AWNING MAKER
GEO. RIGBY, 630 Fisgard Street. Phone 6448.
AUTO PAINTER
VETERANS' AUTO PAINTING WORKS, 2730 Blanshard Street.
BUILDERS' SUPPLIES
JOHNSON BROS., 2764 Avebury Street. Phone 6786.
BONDS
G. C. MORRIS, 711 Fort St. Phone 3140.
CARPENTER AND BUILDER
EVANS & GREEN, 1070 Dallas Road. Phone 6605X.
CLOTHIERS
FYVIE BROTHERS, 617 Government Street. Phone 1833.
A. H. C. JONES, with D. F. Sprinkling, corner View and Broad. Phone 4100.
CONCRETE SPECIALISTS AND CONCRETE PRODUCTS
HENSON & CO., 803 Gorge Road. Phones 0647 and 334X.
DENTIST
H. CLARKE, 416 Central Building. Phone 1866.
DOMESTIC REPAIRS OF ALL KINDS
A. G. HORSFIELD, cor. St. Patrick St. and Oak Bay Ave.
ELECTRICIANS
FOX & MAINWARING, Pemberton Building. Phone 6011.
FINANCIAL AGENTS
H. B. MUNNINGS, 210 Central Building. Phone 0488.
LAND SURVEYOR
F. H. ALLWOOD, B.C.L.S., 1816 St. Ann St. Phone 7881L2.
ORCHESTRA AND BAND
A. RUMSBY, 5th Regiment Band, 881 Niagara Street.
PAINTING AND DECORATING
T. H. KENDELL, 1630 Bay Street. Phone 6876Y.
PLUMBERS
VETERANS' PLUMBING COMPANY, Fort and Langley. Phone 8611.
R. J. COSTELLO, Lake Hill P.O. Phone 6970X.
REAL ESTATE AND INSURANCE
W. G. BROWN, 713 B.C. Permanent Loan Building. Phone 3831L.
J. H. GILLESPIE, 711 Fort Street. Phone 3840.
T. B. MONK & CO., 607 B.C. Permanent Loan Bldg. Phone 1670.
TRANSFER AND TRUCKING
GENERAL SERVICE TRANSPORT, LTD., 1107 Langley. Phone 00.
JOHNSON BROS., 2764 Avebury Street. Phone 6786.
TOBACCONIST
J. DIROM, Horseshoe Cigar Stand, 1299 Government Street. Phone 7160O.

CORPORATION OF THE CITY OF VICTORIA

Tenders for Sanitary Accommodation at Victoria West Park

Sealed Tenders will be received by the undersigned up to 4 p.m., Monday, August 25, 1924, for the provision of toilet accommodation at the Songhees Park, Victoria West. Plan and specifications may be had at office of the Building Inspector. A certified cheque for five per cent of the total amount of the tender, made payable to the City Treasurer, must accompany each tender. The lowest or any tender not necessarily accepted.
E. S. MICHELL,
Purchasing Agent.
City Hall, Victoria, B.C.

Applications will be received by the Victoria Board of School Trustees for the position of School Dental Surgeon, duties to commence September 8, 1924. Further particulars regarding duties and hours can be obtained at School Board Office. Applications close August 30.

Bartholomew's
1115-1119 Fort Street (above Cook St.)
LARGE STOCK high and medium class USED FURNITURE
ANTIQUES
Old Sheffield Plate, Persian Rugs, etc. Easy terms.
Cars Nos. 1, 6, 8, 10, 11 to Cook Street.

Furniture Snaps

Library Table, Solid Oak	$12.50
Dandy Fumed Oak Dining Set	69.00
All-Leather Arm Chair; big snap	30.00
Two Good Morris Chairs; each	12.50
Enamel Bed, Spring and Mattress	9.50
English Jacobean Bed, complete	45.00
A Good Oak China Cabinet for	19.50
Some Good Dressers from $15 to	8.50
Very Choice Walnut Library Table	49.00
Cabinet Gramophone, 26 Records	59.00
Wilton Carpet, size 9 ft. by 10.6	25.00
New Office Swivel Arm Chairs at	10.50
Three-Section Oak Bookcase	19.00

British Furniture Mart
747 Fort Street Phone 3663
Come In—We Can Interest You

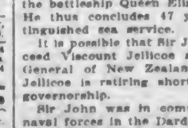

Move with ease **Store** with safety
Phone 342

ADMIRAL DE ROBECK RETIRES FROM NAVY

Veteran Officer Concludes Forty-Seven Years' Service, and Named as Governor of New Zealand

LONDON, Aug. 15.—Admiral Sir John de Robeck, 62, who has been commander-in-chief of the Atlantic Fleet since 1922, and was commander in the Mediterranean from 1919 to 1922, and later high commissioner at Constantinople, strikes his flag on the battleship Queen Elizabeth today. He thus concludes 47 years of distinguished sea service.

It is possible that Sir John will succeed Viscount Jellicoe as Governor-General of New Zealand. Viscount Jellicoe is retiring shortly from the governorship.

Sir John was in command of the naval forces in the Dardanelles while the expeditionary force was being landed in 1915, and was mentioned in dispatches at the time.

He was created a baronet in 1919. He is the second son of the Fourth Baron de Robeck of Goweran Grange, Naas, Ireland. He entered the Royal Navy as a cadet, and won his way step by step to great distinction.

Committed for Trial

VANCOUVER, Aug. 15.—Charges of stealing household furnishings worth several hundred dollars confront P. T. Fraser, former manager of the Kingcome Packers Cannery on Charles Creek. Fraser has been committed for trial by Magistrate W. M. Halliday, of Alert Bay, and arrived here today under escort of Provincial Police Constable W. H. Hadley.

FIRST FLOWER SHOW IS HELD AT LUXTON

Lady Emily Walker Opens Women's Institute Function—Excellent Exhibits Seen

LUXTON, Aug. 14.—The first annual flower show of the Luxton and Happy Valley Women's Institute was held at Luxton Hall on Tuesday. The proceedings commenced at 3:30 p.m., when Mrs. R. Brown, president of the Women's Institute, invited Lady Emily Walker, of East Sooke, to open the show. Lady Emily Walker expressed her pleasure at being present at the first annual show, and complimented the directors of the Women's Institute on the excellence of the exhibits and taste in arrangements, and she declared the show open amid applause. A bouquet, donated by Savoy's, Limited, to the Women's Institute, was then presented to Lady Emily Walker by little Miss Ella McLow.

Mr. C. E. Whitney-Griffiths, president of the Metchosin Farmers' Institute, congratulated the members on the progressive work their Institute was doing in the district and the fine display of the present flower show. A short concert programme was then rendered, a pianoforte solo being given by Miss Selk, and songs by Mrs. Holmes, Miss Graham and Mrs. Veals. A very pleasing ballet dance was staged by Baby Edna Lowry, who will celebrate her fourth birthday next month. Mrs. Parmiter acted as accompanist.

Voices Thanks

The chairman, Mr. A. Hankin, in a closing speech, thanked all those who had helped to make the show a success. Lady Emily Walker suitably replied. Refreshments were then served and a social followed. Lady Emily Walker then presented the prizes as follows:

Best fern in pot, Miss Dyer, Mrs. Richards. Foliage plant in pot, Miss Dyer, Mrs. Baxter, and special, Mrs. R. Brown. Geranium, Mrs. Baxter, Mrs. Ruddle. Geranium, scented, Miss Dyer, Miss M. Dyer. Begonia, Mrs. R. Brown, Miss Dyer. Roses, Mrs. Stockand. Dahlias, Mrs. Parmiter. Asters, Mrs. Stockand. Carnations, Mrs. Stockand. Stocks, Mrs. Ruddle, Miss Dyer. Petunias, Mrs. Parmiter, Mrs. Brice. Sweet peas, Mrs. Masters, Mrs. Norton. Collection, Miss Dyer. Pot plants, Mrs. Brice. Decorated tea table, Mrs. Baxter, Mrs. Stockand. Bottled fruits, Mrs. Stockand, Mrs. McLeod. Collection of vegetables, Mrs. Stockand, Mrs. Bachelor. Marrows, Miss Dyer, Mrs. Parmiter. Fruit Cake, Mrs. Oliver. Nut bread, Mrs. Richards, Mrs. Parmiter. Layer cake, Mrs. Richards, Tina McLeod. Jelly roll, Mrs. Stockand, Mrs. R. Brown. Eggs, brown, Mrs. Oliver, Mrs. Parmiter. Eggs, white, Mrs. R. Brown. White embroidery, Mrs. Rhode, Mrs. Norton. Colored embroidery, Mrs. Baxter, Mrs. Frances. Crochet lace, Miss M. Dyer, Mrs. Madden. Crochet article, Mrs. Marshall, Mrs. Norton. Knitted article, Mrs. Stockand, Mrs. Thoule. Special crochet in wool, Mrs. Stockand. Drawn thread work, Mrs. Baxter, Mrs. Rhoch. Article from flour sack, Mrs. McLeod, Mrs. Baxter. Buttonhole, Miss M. Dyer, Mrs. Baxter.

Children's Section

Essay for girls—1, Miss Grace Higham; 2, Miss Winnie Parmiter. Boys—1, John Shouler; 2, Ernest Merton. Darning, Dorothy McKay, Mary McKay. Buttonhole, Tena McLeod, Winnie Parmiter. Dressed doll, senior, Winnie Parmiter, Elsie Smith. Dressed doll, junior, Tena McLeod, Minnie Shouler. Painting, Winnie Parmiter.

Thanks were passed to Miss Kelly, the district health nurse, for her care and management, which greatly helped to make the children's section display effective.

The judges were: Needlework, Miss Porter, of Vancouver; vegetables and flowers, Mrs. C. E. Whitney-Griffiths; home cooking, Mesdames W. Wishart, E. Wishart, and Dallimore; decorated tables, Mesdames Burnett and Self; essays, Mrs. Burnett and Mr. A. Hankin.

Offered Mine Stock, Miners Demand Wages Due From Morden Plant

NANAIMO, Aug. 15.—A meeting of the employees of the late Morden mine was held on Wednesday evening to discuss the proposal put forward by Messrs. B. Hal Brown and John Arbuthnot, representing a company called the West Coast Collieries, Limited, which hopes to reopen the Morden mine. Mr. Brown proposed that the men should take stock in the new company instead of the money due them. On this matter being brought before the meeting, it was rejected in no uncertain manner. It was the feeling of the meeting that this mine should not be permitted to operate until the wages due the miners have been paid in full. The secretary was instructed to write Hon. William Sloan, Minister of Mines, and the Attorney-General, outlining the business transacted. Another meeting will be held in the near future to take up further business in connection with this matter.

PING PONGERS' PICNIC

SIDNEY, Aug. 14.—The Ping Pong Club held a picnic on Monday afternoon, going in Captain Petersen's launch to Dunville Island. Leaving Sidney at 4 p.m., they made the journey in about three-quarters of an hour. The afternoon was pleasantly spent in bathing and games. After a delicious tea the party explored the island, and a start was made for home about 9 o'clock, in the moonlight, ending a most enjoyable day.

TRUSTEE RESIGNS

LUXTON, Aug. 14.—At a special meeting of the Happy Valley ratepayers, the resignation of Mr. F. W. Baker from the School Board was received with regret, owing to Mr. Baker leaving the district. Mrs. E. Dallimore was elected in his place on the board of trustees.

NEW TEACHER APPOINTED

METCHOSIN, Aug. 14.—At a meeting of the school trustees to appoint a teacher for Metchosin School, Miss Bertrand, of Vancouver, was appointed. Miss Bertrand has had over eight years' experience in rural school work. The board is sorry to lose the services of Miss Long, who has left to take a position in a grade school.

Finance and Commerce

INCREASE DEMAND FOR HIGH-GRADE STOCKS

Higher Commodity Prices and Greater Carloadings Create Bullish Sentiment in New York

NEW YORK, Aug. 15.—A brisk upturn in prices took place in today's market with buying orders well distributed throughout the list. Pool operations, resumed on the theory that the recent so-called "corrective selling" had been completed, furnished the main stimulus for the advance, but brokers also reported an increased public demand for the high-grade industrial and railroad issues.

Industrials continued to set the pace. American Can led the so-called pivotal shares with a net gain of 3¾ at 129¼.

Higher commodity prices and a substantial increase in carloadings for the week ended August 2, over the previous week helped to create bullish sentiment. Private cables holding out hope for a satisfactory conclusion of the London reparations conference also influenced some buying.

Copper Shares Strong

Speculation in the rail group was confined to a few issues. Copper shares continued to give an impressive demonstration of group strength, the rising trend of metal prices being an important factor in the buying. Exceptionally good buying was noted in a number of specialties, net gains of 2½ to 4 points being noted.

Call money held steady at two per cent. Offerings of funds in the time money market were scarcer but there was no material increase in the demand and rates were unchanged. Commercial paper rates ranged from 3 to 3½ per cent, with business quiet.

Foreign Exchange

Foreign exchanges held firm, with trading restricted pending the outcome of the London conference. Canadian dollars duplicated their high point for the year at 99.87 cents. Sterling sold around 4.54 and French francs ruled around 5.62½ cents. Although active demand expanded in an assortment of railroad and industrial issues, bond prices failed to make much headway. Fresh buying of several second-grade railroad liens was offset by profit-taking in others and foreign obligations continued to mark time pending definite settlement of the Ruhr evacuation problem confronting the London conference.

Rising prices for copper and sugar were reflected in an improved demand for bonds of these companies.

(Supplied by R. P. Clark & Co., Ltd.)

	High	Low	Bid
Allis Chalmers	57-5	57-1	57-4
Allied Chemical	76	76-2	76-4
Amer. Beet Sugar	40-7	40-7	40-7
Amer. Bosch Mag	27-2	27	27-2
Amer. Can.	129-2	127-2	129-2
Amer. Car & Fdy.	171	171	171
Amer. Intl. Corp.	26-1	26-2	26-7
Amer. Linseed	20	20	20
Amer. Locomotive	80-2	79-2	79-6
Amer. Ship & Comm.	11-7	11-7	11-7
Amer. Smelters	72-5	70-7	71-5
Amer. Sugar	46-7	46-1	46-1
Amer. Tel. & Tel.	127-6	127-4	127-5
Amer. Tobacco	150-2	149	149
Amer. Woolens	77	76-4	76-6
Anaconda	39	38-1	38-7
Atlantic Gulf	16-5	16-5	16-5
Atchison	106-2	105	106-2
Baldwin Loco	124-2	122-7	124-2
Baltimore & Ohio	65	64	64-6
Bethlehem Steel	43-7	43-2	43-4
Brooklyn Manhat	26-2	25-6	25-5
California Packing	86-5	86-4	86-4
California Pete	22-2	22-2	22-2
Canadian Pacific	152-2	151-2	152
Cast Iron Pipe	100	97-4	100
Cerro de Pasco	48-4	48	48
Central Leather	16-2	16-2	16-2
Chandler	49-2	48-2	49-2
Chesapeake & Ohio	65	64	64-6
Chic., Mil. & St. P.	17	16-6	16-7
Chic., Mil. & St. P. pfd.	28-4	27-5	28
Chic. & Northwest	63-2	63	62-4
Chic., R.I. & Pac.	34-4	32-7	34-2
Chile Copper	24-7	24-5	24-6
Chino Copper	21-6	21-0	21-4
Coca Cola	76-7	75-4	76-4
Colo. Fuel & Iron	52-5	51-1	51-2
Columbia Gas	40-4	40-1	40-1
Cons. Gas	72-6	72-1	72-4
Cont. Can.	60-4	59-7	59-7
Corn Products	32-7	32-2	32-6
Cosden Oil	27-5	27	27
Cuba Cane Sugar	14-3	14-3	14-2
Cuba Cane Sugar pfd.	64-7	64-2	64-4
Crucible Steel	62-4	61-2	61-3
Davison Chemical	62-5	61-2	62-6
Del., Lack. & West	140	139	139
Dupont Powder	130-4	126-4	130-2
Elec. Stor. Bat.	66-2	66	68
Endicott Johnson	64-2	63	64
Erie	30-5	30-1	30-2
Erie 1st pfd.	41-4	40-5	40-5
Famous Players	84-2		84
General Asphalt	47	46-2	46-2
General Electric	274-2	270-4	270-2
General Motors	15	14-6	14-6
Goodrich Rubber	33-2	32-2	33-2
Granby	19-3	16-6	19-2
Great Northern Ore	21	20-2	20-4
Great Northern pfd.	67-2	68	66-6
Gulf States Steel	74	72-2	72-4
Houston Oil	59-7	59-4	59-4
Illinois Central	111-4	111	111
Inspiration	26-2	27-7	28
Intl. Comb. Eng.	26-1	25-7	26-7
Intl. Mer. Marine	10	10	10
Intl. Mer. Mar. pfd.	39-2	38-6	38-4
Intl. Nickel	19-1	18-2	19
Intl. Paper	54-4	54	54-3
Invincible Oil	12-4	11-5	11-2
Julius Kayser	18-4	19-1	19-1
Kan. City Southern	22-2	22	22-1
Kennecott Copper	49-2	48-6	48-6
Kelly Springfield	16-5	16-5	16-5
Keystone Tire	2-1	2-1	2-1
Kresge	..	..	405
Lehigh Valley	64-4	62-6	66-7
Louis. & Nash	101	100	100-4
Mack Truck	103	98	103
Maxwell "A"	62-5	62-2	62-5
Maxwell "B"	12-4	12-1	12-1
Mex. Seaboard	21-7	21-4	21-7
Miami	24-1	22-7	24-1
Middlestates Oil	1-1	1-1	1-1
M. St. P. & S.S.M.	26	26	26
Miss. Pacific	19-2	19-2	19-2
Miss. Pac. pfd.	51-4	51-2	51-2
Moon Motor	21-1	21	21
National Enamel	22-4	22-4	22-4
National Lead	166-4	164	166
Nevada Cons.	15	14-6	14-7
Norfolk & West	127	126-6	126-2
North American	26-6	26-6	26-6
Northern Pacific	66-2	66-4	66-1
N. Y. Central	109-4	106-2	109-2
N.Y., N.H. & Hart.	26-2	27-1	27-4
N.Y., Ont. & West.	22-6	22-4	22-4
Owen Bottle	..	..	42-4
Packard Motor	11-5	11-4	11-4
Pacific Oil	47-6	47-1	47-6
Pan American	68-1	67-6	67-7
Pan American "B"	67-7	66-3	66-3
Pennsylvania R.R.	45-6	46-5	45-5
People's Gas	100-4	100-4	100-4
Pere Marquette	62-6	66-4	63-4
Phillips Pete	34-2	34	34
Pierce Arrow	11-2	11	11
Pressed Steel Car	..	..	41
Prod. & Ref.	21-2	20-4	20-4
Pullman Co.	122-2	122-4	122-4
Punta Allegre	64-2	62-0	64
Pure Oil	22-2	22-0	22-6
Rail Steel Spring	121	128-4	126-4
Ray Cons	16-1	12-7	12-7
Reading	62-2	63	63-1
Replogle Steel	11-7	11-0	11-5
Rep. Iron & Steel	47-5	47	47-4
Royal Dutch	44-4	44	44
Savage Arms	61-7	61-7	61-7
Sears Roebuck	105	104-2	104-2
Sinclair Cons	17-1	16-5	17
Sloss Sheffield	66-1	67-4	66
Southern Pacific	96-5	96-1	96-1
Southern Railway	67-2	64-6	67-2
Standard Oil, Cal.	57-7	57-4	57-4
Standard Oil, N.J.	66-2	24-2	66
Standard Oil, Ind.	66-7	56-7	56-7
Stewart Warner	62-4	51-1	52
Stromberg Carb.	60	60	60
Studebaker	36-4	27-5	38-2
Texas Co.	40-6	40-2	40-2
Texas Pacific R.R.	26-2	26-6	26
Trans. Oil	5	4-7	4-7
Union Pacific	144	142-4	144
United Fruit	21-7	21-4	21-4
U. S. Ind. Alco	72-7	72-6	72-2
U. S. Rubber	62-4	32-1	62-2
U. S. Steel	109-7	107-4	103-6
U. S. Smelting	31-4	31-1	31-2
Utah Copper	79-6	79-6	79-6
Vanadium	28-6	22-5	62-6
Wabash	46-4	45	45-4
Western Union	115-2	114-6	115-2
White Motor	60	62-6	50-7
Willys-Overland	2-6	2-2	6-2
Willys-Overland pfd.	66-6	66-2	66
Wilson Packing	7	6-6	6-6
Woolworth	116-6	110-4	112-4

FOREIGN EXCHANGE

NEW YORK, Aug. 16.—Foreign exchanges firm. Quotations in cents.
Great Britain—Demand 454⅝; cables 454⅝; 60-day bills on banks 451½.
France—Demand 5.62½; cables 5.69.
Italy—Demand 4.61; cables 4.61½.
Belgium—Demand 5.20½; cables 5.21.
Germany—Demand, per trillion, .23⅛.
Holland—Demand 38.10.
Norway—Demand 14.02.
Sweden—Demand 26.63.
Denmark—Demand 16.29.
Switzerland—Demand 18.86½.
Spain—Demand 13.54.
Greece—Demand 1.84.
Poland—Demand 16⅛.
Czecho-Slovakia—Demand 2.99.
Jugo-Slavia—Demand 1.24⅝.
Austria—Demand .0014⅛.
Roumania—Demand 46.
Argentina—Demand 23.27.
Brazil—Demand 9.90.
Tokio—Demand 41½.
Montreal—99 29-32.

WHEAT SCORES GAIN ON WINNIPEG MARKET

United States Speculative Influences Secure Control of Market, and Prices Rocket

WINNIPEG, Aug. 15.—The wheat market was very strong and active today, when speculative interests from the United States apparently had the market in their own hands and values jumped about 3¾ cents on the extreme bulges, but toward the close profit-taking sales created an easier tendency, the final prices showing gains of 2⅝ cents for October, 3⅛ cents for December and 3⅝ cents for May.

	Open.	High.	Low.	Close.
Wheat—				
Oct.	135⅝	136½	135⅝	136½
Dec.	131	134⅝	131	134⅛
May	134⅝	133½	134⅞	132b
Oats—				
Oct.	56½	59½	56½	59¼b
Dec.	53⅝	56½	53⅝	56⅛
May	56½	59½	56⅛	59a
Barley—				
Oct.	77½	81⅝	77½	80¼
Dec.	73⅝	76½	73⅝	76⅝b
May	..	..	..	78⅝a
Flax—				
Oct.	214	217½	214	216½b
Dec.	206⅝	209	206⅝	207b
May	211½	214b	211½	213½
Rye—				
Oct.	89	92⅝	89	92½b
Dec.	90	93⅝	90	93½a
May	96¼	92½	96¼	97⅝a

Cash Prices

Wheat—1 nor., 147½; 2 nor., 140½; 3 nor., 137½; No. 4, 130; No. 5, 122½; No. 6, 109½; feed, 99½; track, 144½.

Oats—2 cw., 57⅝; 3 cw., 54⅞; extra 1 feed, 54⅞; 1 feed, 54⅝; 2 feed, 52⅝; rejected, 50⅛; track, 57⅝.

Barley—3 cw., 84¼; 4 cw., 83¼; rejected and feed, 78⅝; track, 84¼.

Flax—1 nwc., 236½; 2 cw., 232½; 3 cw., 196½; rejected, 196½; track, 223½.

Rye—2 cw., 90¼.

NEW YORK CURB

(Supplied by R. P. Clark & Co., Ltd.)
2 O'CLOCK LIST

	Bid.	Asked.
Industrials		
Acme Coal	1½	1½
Centrifugal	29	21
Checker Cab	14	20
Durant Del.	16	19½
Mesabi	6⅝	2⅝
Stutz	5½	5½
Radio	4½	6⅛
Reo	16½	16⅝
Tob. Prod. Ex.	3½	4
Un. Profit Shar.	5½	5⅝
Un. Retail Candy	5	5½
Cities Svc., com.	142½	143½
Cities Svc., pfd.	74⅝	75
Cities Svc., Bkrs.	14½	14½
Oils		
Carib.	3⅝	4¼
Federal	12	17
Glenrock	26	28
Int. Pete.	12⅞	19⅛
Marl Mexico	2¼	2½
Mexico Oil	17	19
Mutual Oil	10⅞	11
Noble Oil	5	7
Pennock	12½	12⅝
Ryan Cons.	4	4½
Sapulpa	1½	2
Salt Cr. Prod.	23½	26⅞
Salt Cr. Cons.	7½	7⅝
Wilcox	4⅝	5
Mines		
Ariz. Globe	4	5
Butte & West	12	16
Cal. Jerome	15	20
Candelabria		1
Cons. Copper	3½	3⅝
Cresson	3⅝	2⅝
Delores	50	54
Eureka	4	5
Hecla	9	9½
Hollinger	12⅝	14
Howe Sound	2⅝	2½
Ind. Lead	11	12
J. C. Dev.	97	100
Kerr Lake	1⅝	1⅝
Mason Valley	2	2⅛
Ny. Porcupine	6	20
Nipissing	6	2
Ohio Cop.	1 1-16	1 3-16
Ray Herc.	20	30
Success	15	26
Teck Hughes	1 3-16	1¼
Un. Eastern	41	44
Un. Verde	29⅛	20
Wayne Coal	10	50

MONTREAL STOCKS

(Supplied by R. P. Clark & Co., Ltd.)
All Fractions in Eighths

	Close
Abitibi	59
Bell Telephone	124
Brazilian Trac.	47-4
Cons. M. & S.	39
Dominion Bridge	57
Dominion Textile	67
National Breweries	64
Ogilvie Mig. Co.	210
Penman's, Ltd.	146
Shawinigan	134

NEW YORK COTTON

(By British-American Bond Corpn., Ltd.)

	High.	Low.	Close.
Jan.	26.68	26.06	26.16
Mar.	27.10	26.26	26.42
May	27.26	26.60	26.55
Oct.	27.74	26.62	26.66
Dec.	27.06	26.20	26.25

U. S. LIBERTY BONDS

	Close.
Liberty 3½'s	101.00
Liberty 1st 4¼'s	102.16
Liberty 2nd 4¼'s	101.19
Liberty 3rd 4¼'s	102.17
Liberty 4th 4¼'s	102.26
U.S. Treasury	105.21

MONTREAL PRODUCE

MONTREAL, Aug. 15.—Butter and cheese firmer; eggs unchanged.

Cheese—Finest westerns, 15 1-2 cents; finest easterns, 17 to 18 cents.

Butter—No. 1 pasteurized, 35 7-8 cents; No. 1 creamery, 34 7-8 cents; seconds, 33 7-8 cents.

Eggs—Fresh extras, 42 cents; fresh firsts, 35 cents.

PRICES AT CHICAGO DECLINE SLIGHTLY

Fractional Losses Reported in Both Wheat and Corn Futures for the Day's Trading

(By British-American Bond Corpn., Ltd.)

	High.	Low.	Close.
Sept.	162½	127¼	131⅝
Dec.	136½	161½	166⅞
May	141⅝	126½	140⅞
Corn—			
Sept.	121	117⅛	121
Dec.	116⅝	110¼	114½
May	116⅝	110⅝	116½
Oats—			
Sept.	54⅝	50⅝	52⅝
Dec.	66⅞	62	66½
May	69½	55⅝	56¼
Rye—			
Sept.	93	90	92½

VICTORIA EXCHANGE

	Bid	Asked
Mining		
Boundary Red Mountain	..	.20
Bowena Copper	..	.10
Consolidated M. & S.	34.00	..
Cork Province	.05	..
Douglas Channel	..	.02
Dunwell Mines	5.25	5.70
Eldorado	..	.40
Glacier Creek	.42	.47
Granby	14.00	..
Hazelton Gold Cobalt	..	.02
Hemlock Creek Placer	..	.66
Howe Sound	2.75	3.60
Independence	..	.17
Indian Mines	.09	.15
International Coal	..	.12
McGillivray Coal	.55	.76
Premier Mines	..	2.26
Rufus	..	.14
Sheep Creek Consolidated	..	.00⅛
Silver Crest Mines	.06	.06
Silversmith	..	.65
Standard Silver Lead	..	.20
Sunloch Mines	.20	..
Surf Inlet Gold	..	.17
Terminus	..	.26
L. & L. Glacier	..	.16
Oils		
Boundary Bay Oil	..	.00 1-16
Empire Oil	..	.00⅛
Spartan Oil	..	.00½
Sweetgrass	..	.00⅝
Utility Oil	..	.00⅛
B.C. Montana	..	.50⅝
Miscellaneous		
Allen Theatre pfd.	19.00	..
B. C. Perm. Loan	97.00	..
Canada National Fire	..	45.00
C. P. R.	147.00	152.00
Great West Perm. Loan	..	24.00
Gregory Tire & Rubber	..	3.00
B. C. Marine	..	100.00

MONEY MARKETS

NEW YORK, Aug. 15.—Call money steady; high, 2; low, 2; ruling rate, 2; closing bid, 2; offered at 2 1-4; last loan, 2; call loans against acceptances, 2 1-2. Time loans, easy; mixed collateral 60-90 days, 2 1-2 and 2 3-4; 4-6 months, 3 and 3 1-2. Prime commercial paper, 3 and 3 1-4.

STERLING EXCHANGE

NEW YORK, Aug. 15.—Sterling exchange firm at $4.51 1-2 for sixty-day bills and $4.54 3-4 for demand. Foreign bar silver, 68. Canadian dollars, 99 15-16.

At Victoria

Buying, $4.53 1-4.
Selling, $4.56 1-4.

SILVER MARKETS

LONDON, Aug. 15.—Bar silver 33⅝d per ounce. Money 2½ per cent. Discount rates: Short bills 3⅝ per cent; three months' bills 3 13-16 a 3⅞ per cent.

NEW YORK, Aug. 15.—Bar silver 68. Mexican dollars 52¼.

U.S. EXPORTS DECLINE DURING PAST MONTH

Unfavorable Trade Balance for July Amounted to Nearly Half Million Dollars

WASHINGTON, Aug. 15.—Due to a seasonal decline, American exports for July decreased nearly $29,000,000 from June, leaving a $400,000 unfavorable merchandise balance for the month, figures made public today by the Commerce Department showed.

It was the first month that the balance of trade had been against the United States since June last year, when March, April and May also showed figures in favor of foreign countries. Imports for July showed a slight increase over June.

PROSPECTS GOOD FOR HEAVY HONEY CROP

Dominion Apiarist Reports Indication for Full Output From Prairies and British Columbia

WINNIPEG, Aug. 15.—"I am sure this year's honey crop of Canada will admit of 6,000,000 pounds being available for export," stated C. B. Gooderham, Dominion apiarist, who returned to Winnipeg last night following a tour of the West.

Mr. Gooderham said there would be a good crop of honey from the prairies and British Columbia, but owing to the drought in some sections it would not exceed last year's crop in the aggregate.

Prospects were particularly good in the Fraser Valley, B.C., and Southern Alberta.

Flour Takes Another Tumble in England

LONDON, Aug. 15.—The price of standard flour has taken another tumble after frequent advances since about the middle of July. This time it is one shilling, and accordingly the price for a 280-pound sack will be 45 shillings and six pence. A reduction of two shillings was made on August 11. The peak price of standard grade flour was reached on July 28, when it was advanced to 49s 6d per 280 pounds.

METAL MARKETS

LONDON, Aug. 15.—Standard copper, spot, £63 3s 6d; futures, £64 17s 6d.

Electrolytic, spot, £68 5s; futures, £68 15s.

Tin, spot, £256 7s; futures, £257 2s 6d.

Lead, spot, £33; futures, £32 5s.

Zinc, spot, £32 12s 6d; futures, £32 10s.

At New York

Copper steady; electrolytic, spot and futures, 13 3-4c.

Tin firm; spot and futures, $53.12.

Lead firm; spot, $8 to $8.25.

Iron unchanged.

Zinc steady; East St. Louis, spot, $6.20; futures, $6.20 to $6.25.

Antimony, spot, $9.12.

SHORTAGE OF GRAIN IN ENGLAND REPORTED

Production of Cereal Is Now Estimated to Be Six Million Bushels Short

OTTAWA, Aug. 15.—A cablegram received at the Department of Agriculture today from the International Institute of Agriculture, Rome, states that the production of wheat in England and Wales is 50,480,000 bushels, against 56,821,000 last year.

The institute also states that crop conditions in West Australia are satisfactory, but elsewhere in the country the July rainfall was deficient. A later report received stated that bountiful rains have fallen recently in South Australia.

Big U. S. Crop Expected

WASHINGTON, Aug. 15.—Exceptional interest centres in today's report of the Department of Agriculture on the acreage of Winter wheat and rye that farmers intend to plant this Fall in view of the world's wheat situation. A reduction of the world's wheat production below last year's crop, a large crop in this country this year resulting from unexpectedly high yields, coupled with shrinking prospects in Canada, rising prices and a wheat acreage in this country that is still above pre-war average, briefly summarizes the world wheat situation as analyzed by department officials.

Returns from many thousands of farmers throughout the grain growing sections as to their intentions of planting this Fall were gathered as a basis for the report. Last year's August intentions report showed 39,200,000 acres, or 15.5 per cent less than the previous year, while the December estimate of the actual acreage planted was 40,191,000 acres, or 12.6 per cent less than the previous year.

BRAZILIAN LOSSES WILL BE REGAINED

Company Makes Announcement of Increase in Earnings During the Current Year

TORONTO, Aug. 15.—That the losses experienced by the Brazilian Traction, Light and Power Company, Ltd., in the recent revolution would be almost, if not fully met by increases in earnings during the current fiscal year and that there would be a gradual, though perhaps not an immediate improvement in the milreis, were declarations made at the annual meeting of the company in this city yesterday.

E. R. Wood, vice-president, predicted that the July figures would show a loss of $500,000 in earnings and that the balance of the year would show a reduction of from $500,000 to $1,000,000 more in the Sao Paulo Railway. Against the Sao Paulo earnings, first half of the year were reported as $1,200,000 ahead of those of last year which take care of the revolt loss.

Mr. Wood reported that the new power plant of the Para Bya River is now in operation.

BUILDING PERMITS INDICATE ACTIVITY

Renovation Work and Building of Garages Swell Building Licences to $11,000 Mark

Although little new constructive work has been undertaken during the past fortnight much renovating of buildings and building of garages is taking place at present.

Building permits issued during the last two weeks reach a total of $11,700. These include seven new garages.

Improvements to business property now under way are regarded as grounds for increased optimism. The B. C. Land and Investment Agency is spending $2,000 in remodelling its Government Street premises with the purpose of making it a thorough modern office building.

The sum of $7,000 is being spent on the renovation of the old Victoria Hotel on Government Street, for which Luney Brothers are the contractors.

Eve Brothers expect to occupy the new garage being built by Luney Brothers at the corner of Fort and Quadra Streets early in September. It is considered probable that the original estimate of cost for the new garage, $8,000, will have to be considerably increased before the actual construction is completed.

The work of installing the new gasometer for the Victoria Gas Company on Pembroke Street is now well under way. Engineers from England are supervising the installation. Two contracts, aggregating $125,000, have been let for this job.

It is expected that the new east wing of the Jubilee Hospital will be completed shortly. Directors of the institution hope that work will be finished before the arrival in the city of the delegates to the British Columbia hospital convention this month.

Montreal Sugar

MONTREAL, Aug. 15.—There were two further advances of ten cents a hundred pounds each in local sugar here today, making a net gain today and yesterday of 30 cents a hundred pounds. The price of extra No. 1 granulated is now $8.10 a bag of a hundred pounds.

'CHANGE RIDICULES LOAN TO RUSSIA

PUBLIC REFUSES TO BELIEVE IN UNPOPULAR TREATY

Hopefulness as to Outcome of Interallied Conference Feature of London Financial Market

LONDON, Aug. 15.—On the whole the Stock Exchange here has refused this week to be shaken out of a feeling of hopefulness regarding the outcome of the Interallied Conference. Prices in every section have been remarkably steady. Business on any large scale, however, is non-existent these days and what business there is is being confined to the high class. The treaty between the British and Soviet Governments remains as unpopular as it was last week and many people refuse to believe a loan to Russia as the outcome of the treaty will ever see the light, and even if one should be floated doubts are expressed whether the Stock Exchange would officially sanction dealings therein.

Grand Trunk Securities

Grand Trunk Pacific 4 per cents, which still are quoted above 60, have furnished the surprise of the week. In view of the decision of the Canadian Government to pay the full 4 per cent interest on the G.T.P. debentures for the year 1923 and the resultant rise in the debenture quotations on the market, it is not very astonishing that the junior stockholders of the old Grand Trunk Railway are once more raising their voices for consideration of their claims, although their friends tell them that they have no possible redress or legal claim against the Government at Ottawa in view of the outcome of the arbitration on the value of the Grand Trunk.

However, sympathizers with the junior stockholders of the G.T.R. declare that events have proved that the majority report of the arbitrators as to there being no value attaching to Grand Trunk junior stocks was wrong and that the opinion of Chief Justice Taft, who represented the G.T.R. on the arbitration board, that the stocks in question were worth $48,000,000, was right. The query has been raised whether it is yet too late to give "these unfortunate people some measure of justice."

Home railways and their future provide a fruitful source of discussion. Time was when such stock was highly popular with the cautious investor who needed better returns on his investment than the government issues offered, and again there is some inquiry for them from those who do not mind the risking in taking long shots. The great bugbear is the known hostility by the Labor Party as a whole to privately-owned railways, a feeling which has received considerable sympathy in ministerial quarters.

Nationalization of the railways in this country probably is far off, but the feeling that it is in the air tends to keep down prices. The railways would be the first to benefit from an improvement in trade, but there is the possibility that at the first breath of such improvement the railway men would regard it as the moment in which to make new demands on the railway companies. These and other factors retard a revival of home rails as a popular avenue of investment.

EXPERTS FLATLY DENY DEFENCE THEORIES

Two Specialists Declare in Court Chicago's Two Murderers Are Normal and Quite Sane

CHICAGO, Aug. 15.—Grim determination pervading the proceedings, the prosecution today produced two stern-faced, unsmiling experts who testified in diametrical opposition to theories of the defence that Richard Loeb and Nathan F. Leopold, jr., were "mentally sick" when they kidnapped and murdered Robert Franks. Dr. Rolling T. Woodyatt, of Chicago, who qualified as an expert on endocrinology, challenged the report of findings of functional disorders of the endocrine system of Leopold and Loeb, and Dr. H. Douglas Singer, a mental pathologist, testified that phantasies are normal and that he had marked displays of normal emotions on the part of the two youthful defendants.

Dr. Woodyatt refused to be budged from his statements on cross-examination. The defence got no opportunity to prove error in Dr. Singer's conclusions that both youths were sane, and the hearing was adjourned upon conclusion of his direct examination. He will undergo cross-questioning by Clarence S. Darrow, chief of defence counsel, at the two-hour holiday session tomorrow.

Dow Jones' Averages

(Supplied by R. P. Clark & Co., Ltd.)
40 leading bonds, 91.08, off .02.
20 rails, 91.38, up .15.
20 industrials, 102.86, up 1.26.

Seaforth Title Extinct With Death of Baron

LONDON, Aug. 15.—A British title that was revived scarcely two years ago is again extinct.

Baron Seaforth died recently at Brahan Castle, County of Ross, in his seventy-sixth year, leaving no heir. He was James Alexander Francis Humberston Stewart-Mackenzie, formerly in command of the 9th Lancers, honorary colonel to the 4th Battalion and the famous Seaforth Highlanders and once military secretary to the Governor of Madras.

He was raised to the peerage in June, 1921, and in taking Seaforth for his title revived a peerage that had belonged to one of his ancestors, Francis Humberston Mackenzie, the twenty-first hereditary chief of the Clan Mackenzie, was created Lord Seaforth in 1797, but as his four sons had died before him the title became extinct when he died in 1815.

Aged Servant of British Royalties Passes Away

RICKMANSWORTH, Eng., Aug. 15.—Viscount Knollys, first Baron of Caversham, died today after several days' illness. He was for forty years private secretary to the late King Edward, and served in a similar capacity to King George from 1910 to 1913. He had also been lord-in-waiting to Queen Alexandra since 1910. Viscount Knollys was born in 1837.

NOTICE
Victory Loan of 1924
Holders of the above securities, which mature on NOVEMBER 1st next, are STRONGLY ADVISED to take advantage of the PREMIUM that at the moment can be realized on these bonds, and repurchase Government or other High-Grade Securities at their present Attractive Prices.
R. P. CLARK & CO., LTD.
Members: Chicago Board of Trade, B. C. Bond Dealers' Association, Victoria Stock Exchange.
Phone 5600 Phone 5601

We Offer a Variety of
HIGH-GRADE MUNICIPAL BONDS
YIELDING 5.75 TO 6%
GILLESPIE, HART & TODD, LIMITED
711 Fort Street Victoria, B.C. Phone 2140

BONDS— Bought, Sold and Quoted
British American Bond Corporation, Ltd.
723 Fort Street Established 1901 Phones 348-349
Direct Private Wire to All Eastern Exchanges

LAKEVIEW (Stewart, B.C.) MINES, LIMITED
The Company's engineer reports that he has drifted from the $60.00 ore reported last week into ore which he considers will average $30.00. Some samples of this have been received at the office, showing native silver, grey copper, and galena. This ore was recognized by the original owners as identical with ore shipped by them, some of which ran $317.00 to the ton.
In view of the very favorable developments, we consider Lakeview a good buy at 50 cents, and as there is only a limited amount to be issued at this price we advise immediate purchase.
MASON & DIESPECKER
114-116 Pemberton Bldg. Phone 4438.

REVIVE MEMORY OF WAR SEIZURES

APPOINTMENT OF NEW MARSHAL RECALLS LENORE CASE

Mr. W. H. Goggin Succeeds Mr. F. G. Richards—Mr. Charles Macdonald Deputy of Marine Court

The retirement of Marshal F. G. Richards, of the Admiralty Court, Victoria district, was officially announced yesterday. His resignation has been accepted, and his retirement cancels the appointment of his deputy, Mr. Edgar W. Gaze.

August 20 has been set for the next convening of the Admiralty Court, with Mr. Justice Martin presiding. On this occasion Mr. Charles Macdonald, sheriff of Vancouver, will be seen again as deputy marshal. W. H. Goggin, sheriff of Victoria, has been appointed successor to Marshal Richards, while Mr. Macdonald, according to existing arrangements, will resume the office of deputy, which has been temporarily occupied by Mr. Gaze.

Forty Years' Service

Forty years of service with the Government was completed with Mr. Richards' retirement. During twenty-one years of this period he held the position of Sheriff of Victoria. He had been marshal of the British Columbia division of the Admiralty Court since February, 1916, when he succeeded Mr. Hinkson Siddall, of Victoria.

Joins Service Early

In January, 1862, Mr. Richards commenced his career in the Provincial Government service at New Westminster. Six years later he was transferred to the Lands and Works Department at Victoria, and remained with it until 1886.

Mr. Richards was Sheriff of Victoria until March, 1923, when he was superannuated. His most interesting Admiralty Court experiences were during the war, when, as marshal, he was responsible for the safe keeping of the schooners Oregon and Leonore, which had been seized off the Mexican Pacific coast by the Canadian cruiser Rainbow. The schooners were charged with carrying contraband of war and with aiding the German cruisers. The Germans, it is alleged, were interested in them. For six years the schooners remained in Victoria Harbor pending adjudication of the allegations in London. The venue of the trials was changed in the face of a strenuous protest of Mr. Justice Martin from Victoria to London.

Verdict Against Admiralty

The owners of the Oregon were successful against the British Admiralty when judgment was rendered after the war terminated. The schooner was returned to her owners, who were also awarded $50,000 damages against the Admiralty.

Following the Oregon's arrival, under escort of the Rainbow, in Victoria Harbor, the captured schooner's cargo, including coffee, corn and sugar, was sold by Marshal Richards at auction and brought $25,000. The money was paid into court and was later distributed among the owners of the cargo.

The Leonore was also exonerated by the London tribunal, but she was made liable for the marshal's charges, which had been accumulating during the six-year interval. Eventually the vessel was ordered sold in an attempt to collect this money. Marshal Richards sold her for $3,000. When last heard of, the Leonore was reported to be engaged in the liquor export trade.

Whole Valley Attends Comox Board's Picnic

COURTENAY, Aug. 15.—All roads led to Kye Bay Wednesday—the scene of the Courtenay-Comox Board of Trade picnic. The B. of T. picnic has now become an annual event and the organization this year was just as good as on former occasions. For the last two or three days considerable work has been done at the picnic grounds of the beautiful Kye Bay and at an early hour those responsible for the supply of boiling water, etc., were on the job, adding finishing touches that nothing might be left undone for the comfort of the holiday makers. There was a larger crowd perhaps than ever before at this popular outing. With the tide well up and a perfect Summer day tempered with a delightfully refreshing breeze, the very large stretch of lovely sand fringed with an abundance of tall shade trees, Kye Bay presented a charming picture and a scene of the liveliest animation. Although this beauty spot is some ten miles from Courtenay the transportation arrangements left nothing to be desired. Truck after truck discharged loads of happy eager children and many private cars were admirably handled by the members of the committee entrusted with this work.

A large programme of sports was staged on the sands, including ladies races, three-legged races, old man's race, tugs-of-war and many events for the youngsters. At seven o'clock the bulk of the merry-makers left the sands and wended their way to the road above to join their waiting car or truck and to enjoy again the beautiful drive between their homes and lovely Kye Bay. The day was undoubtedly a big success.

Officers of the Courtenay-Comox Board of Trade for the year are, Mr. Theed Pearse, president; Wm. Douglas, vice-pres.; Wm. Eadie, secretary; management committee, Messrs. F. McPherson, Maggoria, Paul McDonald and Anderton. Other committees are:

Finance committee— Pres. Theed Pearse, chairman; and Messrs. Hurford, Burnett, McPhee Edwards and Thomas; transportation committee—Wm. Douglas, chairman; and Messrs. Ideins, Paul, Pidcock, Crockett, Meredith, Beasley, Corfield and Lloyd; refreshment and grounds committee—Frank Dack, chairman; and Messrs. Hannah, Duncan, Havard, Graham, Field, Booth, Blacoe, Smith, Beard, Wallis, Blunt, Macintyre, Shannon and Bramley; sports committee—J. McLeod, chairman; Mayor McPherson and Messrs. Cleland, Hagarty, Moritz, Hames, Macdonald, McKenzie, Stephens, and Pritchard; advertising committee—Hope Herd, chairman; and Messrs. Hughes and Marshall.

HEADQUARTERS FOR
DUNWELL
and
GLACIER CREEK
Stocks
Call in for latest news of developments
STEWART LAND CO., LIMITED
101 Pemberton Building

HAVE YOU EVER CONSIDERED?
systematic savings by means of monthly payments?
You choose your bond.
You will have ten months in which to pay for it.
Your money will be earning interest from date of first payment.
It is an easy and satisfactory method of accumulating capital.
Call and talk it over with us.
R. F. CASTLE
Mgr. Bond Department
Pemberton & Son
625 FORT STREET
PHONE 78

SATISFACTORY CROPS REPORTED IN FRANCE

Annual Fair Held at City of Tours Was Attended by But Few Grain Buyers

PARIS, Aug. 15.—The annual grain fair at Tours, one of the most important in France, which is attended by growers, brokers and millers from all parts of the country, and which generally determines the trend of the market, has shown a marked falling off this year. Many of the important buyers were absent. A good deal of hesitation prevailed, due to the fluctuation in exchange rates and the rumors regarding customs measures applicable to foreign wheat. Uncertainty of the political situation also contributed to the buyers' hesitancy. This year's crop in the Touraine district has been good, and, according to the estimate of the president of the Tours Grain Merchants' Association, the crop for the whole of France will prove to be satisfactory.

Soft coal smoke in Chicago costs the city millions every year.

TODAY'S RADIO

Programme of Principal Western Broadcasting Stations

Arranged on Pacific standard time—all time p.m. unless indicated.

KFJC (Seattle, 270)—3:30-4:30.
KHQ (Seattle, 360)—8:00-9:00.
KFHR (Seattle, 283)—4:30-8:30.
KGO (Oakland, 312)—12:30; 4:00-5:30; 8:00-1:00 a.m.
KLX (Oakland, 509)—7:00-7:30.
KPO (San Francisco, 423)—1:00-2:00; 2:30-5:30; 8:00-12:00.
KFI (Los Angeles, 469)—4:45-5:45; 6.45-7:30; 8:00-12:00.
KGW (Portland, 492)—3:30; 10:00-12:00.
KHJ (Los Angeles, 395)—12:30-1:15; 2:30-3:30; 6:45-7:00; 8:00-11:00.
CFCN (Calgary, 440)—9:00-11:00.
CKCD (Vancouver, 410)—8:30-9:30.
CJCA (Edmonton, 450)—6:30-7:00; 7:30-8:30.
KDKA (Pittsburgh, 326)—3:00-7:00.
KYW (Chicago, 536)—4:30-10:00.
WBAP (Fort Worth, 476)—5:00-5:30.
WDAF (Kansas City, 411)—9:45-11:00.
WDAP (Chicago, 360)—5:00-11:00.
WFAA (Dallas, 476)—6:30-10:00.
WGY (Schenectady, 380)—6:30-7:00.
WEAF (New York, 492)—4:30-9:00.
WGN (Chicago, 370)—4:00-10:00.
KFKX (Hastings, Neb., 341)—3:00-7:00.
KFSG (Los Angeles, 278)—5:00-5:30; 6:30-7:30.
WLS (Chicago, 345)—8:00-10:00.
WQJ (Chicago, 448)—8:00-12:00.

Marine and Transportation

Esquimalt Drydock Figures Show Large Increase Over 1923

Nearly as Many Ships Handled During Past Six Months as During Whole of Last Year—Twenty-Four Ships, Totalling 192,000 Deadweight Tons, Were Drydocked for Repairs and Surveys

NEW DRYDOCK WILL DOUBLE PORT'S REPAIRING BUSINESS

ESQUIMALT drydock figures for the past six months show that nearly as many ships have been handled so far this year than during the entire twelve months of 1923. Twenty-four ships, representing 192,000 deadweight tons, have been drydocked for repairs, cleaning and painting, or general survey.

The first three months of the year were exceptionally busy. They were the busiest months that Victoria has experienced for many years. In addition to this it is known that many ships of much heavier tonnage would have come here had the other drydock been completed or the present drydock unoccupied.

There were several ships that were compelled to pass up Victoria owing to the fact that the Esquimalt drydock was unable to accommodate them owing to the size of the vessels. The present drydock is only 475 feet long and Victoria is handicapped by this alone.

Double Business

"When the new drydock is completed the port repair work will be more than doubled," a leading ship surveyor stated. The new drydock will be able to accommodate three large liners at once, and this, together with the present drydock, will be more than sufficient accommodation.

It was pointed out, however, that the increase this year over last year was due somewhat to the drydock being tied up with the Siberian Prince repairs. But apart from this, despite the fact that the Siberian Prince was the biggest job handled last year, the financial report shows a decided increase over last year. More business has been done during the past six months than during the same period of last year.

But repair jobs for 1924 are by no means dwindling off. The wrecked Norwegian freighter Tatjana will be drydocked soon, and this alone will bring the financial report far ahead of last year's. The Winter season has also to be reckoned on, too. The last three months of the year are generally the busiest, as this is the stormy season and much repair work has to be done to deep-sea liners, which naturally come here because Victoria is the first port of call.

That the Tatjana will be a big job is contained in the report that the vessel alone will require seventy-five new plates and many new ribs. The Pacific Salvage Company is at present carrying out interior repairs and cleaning, and the work is fairly well advanced, inasmuch that tenders for the repairs are expected to be called very soon.

GIVES OPINION ON CROW'S NEST RATES

PRESIDENT OF C.P.R. RETURNS FROM EUROPE

Will Make Important Immigration Announcement as Soon as He Interviews Company's Officials

MONTREAL, Aug. 15.—"I agree with those who have observed that Canada is not yet as conspicuously in the public eye in Great Britain as it should be," said Mr. E. W. Beatty, chairman and president of the Canadian Pacific, on his return from Europe.

Regarding his statement quoted in the foregoing, he said that one reason for this condition was undoubtedly the fact that the existing rate of exchange prevented the steady flow of capital from England to Canada. "A steady movement of capital from England to this country," he said, "undoubtedly creates a continuous day-to-day interest in the Dominion's affairs which does not now exist."

To the question whether he had seen the Canadian papers while abroad and had noted the storm of comment and protest that had followed upon the putting into effect of the Crow's Nest Pass rates, Mr. Beatty replied that he had seen a good deal of this, and it was nothing more than had been expected by himself and other railway officers.

Crow's Nest Pass Rates

"At the time the proposed restoration of the Crow's Nest rates was under discussion," he said, "it was made abundantly evident by the railroads that they could not afford, in the face of existing costs of operation for labor, materials, equipment, etc., to extend the operation of the Crow's Nest rates beyond the limits originally fixed. It was also fully explained that if restoration was forced upon the railways many inconsistencies would inevitably result and some parts of the country would be unduly favored in comparison with others."

Mr. Beatty said that his trip to Scandinavia was part of a policy that he should personally see the company's branches and methods in Europe. In the past two years he had visited ten European countries in which the Canadian Pacific conducted operations.

"My observations in Norway, Sweden and Denmark have convinced me," he said, "that there is an opportunity for the expansion of both passenger and freight business, and if the policies of the governments of these countries permitted there would be a substantial increase in the immigration of these very desirable immigrants to Canada. It is well known that the peoples of the Scandinavian countries make excellent settlers and that Canada's climate and living conditions admirably suit them."

One of Liquor Carriers Due Here Soon

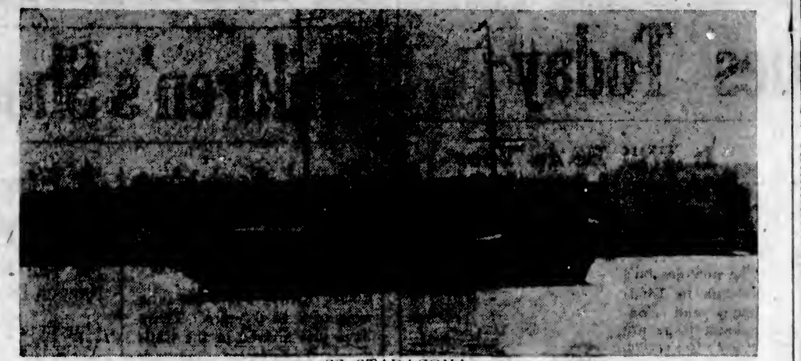

SS. STADACONA

FORMERLY with the Canadian Navy, the SS. Stadacona is now operating in the liquor export business out of Victoria. She is due the latter part of this month for a big liquor cargo. The Stadacona was sold to a Vancouver firm, and was reconditioned here for the liquor carrying trade. Cargo space was provided in her.

Stole $100,000 of Halifax Funds and Has 55 Cents Left

HALIFAX, N. S., Aug. 15.—Former City Collector Robert Thekston, 70, convicted embezzler of nearly $100,000 of city funds, sentenced early this year to two years in penitentiary, but recently released on parole, was today only able to produce 55 cents as his worldly possessions when ordered by the commissioner of the Supreme Court to make an assignment to the city of Halifax of all his personal property.

Kills Wife and Children and Suicides

FAIRVIEW, Okla., Aug. 15.—After killing his wife and three small children, Julius Burgraff, farmer, yesterday turned his gun on himself, inflicting a fatal wound. The tragedy occurred at the family home, near here.

Ocean and Coastwise Movements

VESSEL MOVEMENTS

SAN FRANCISCO, Aug. 15. — Arrived: Baltimore Maru, Kobe; Tiverton, Port Ludlow; South Coast, Crescent City; Borgan, Christiania; J. B. Stetson, Gray's Harbor; Ipswich, Baltimore, Marwhal, Mukilhoa; Nocanicum, Coos Bay. Sailed: Brookings, Portland; Johan Paulsen, Portland; Caddopeak, Seattle; Siberia Maru, Hong Kong; Oregon, Aberdeen.

TACOMA, Aug. 15.—Arrived: Orcus, Valparaiso; Amur, Britannia Beach; Iwatesan Maru, Yokohama; Ruth Alexander, Julia Luckenbach, San Francisco. Sailed: Mogul, Stewart; Lake Francis, San Pedro; Stanwood, Seattle; Romulus, Bellingham.

MANILA, Aug. 13.—Arrived: West Faralon, San Francisco.

CEBU, Aug. 13.—Arrived: Prestilaus, Seattle.

SHANGHAI, Aug. 14.—Arrived: Java Arrow, San Pedro.

DUBLIN, Aug. 13.—Arrived: Ben Macdhui, Portland.

KOBE, Aug. 13.—Arrived: Silver Elm, San Pedro.

NEW YORK, Aug. 15.—Arrived: William Champion, San Francisco.

NEW YORK, Aug. 15.—Sailed: Henry G. Grove, San Francisco.

YOKOHAMA, Aug. 14.—Sailed: Hakata Maru, Seattle.

SEATTLE, Aug. 15. — Arrived: James B. Duke, Ruth Alexander, San Francisco; Alaska Standard, Alaska; Doylstown, Santa Ana, Tacoma; Mississippi, Portland; Borgland, Honolulu; H. W. Baxter, Eagle Harbor. Sailed: Doylstown, San Francisco; Ruth Alexander, Tacoma; Admiral Sebree, Alaska; Wapama, Everett.

SEWARD, Aug. 15.—Sailed: Admiral Watson, southbound.

WRANGEL, Aug. 15. — Sailed: Queen Alameda, Alaska, southbound.

KETCHIKAN, Aug. 15.—Sailed: Admiral Evans, northbound.

EVERETT, Aug. 15. — Arrived: Wapama, Seattle; Clauseus, Port Gamble.

PORTLAND, Ore., Aug. 15. — Arrived: Minnesotan, Charleston, via Puget Sound; Admiral Faragut, San Francisco. Sailed: A. L. Kent, New York; Santima, San Francisco; Falls City, United Kingdom.

SHIPPING CALENDAR

To Arrive

Empress of Russia, from Orient, Aug. 18.

Makura, from Antipodes, Aug. 23.

President Jackson, from Orient, Aug. 26.

Hakata Maru, from Orient, Aug. 27.

Empress of Australia, from Orient, Sept. 3.

President Jefferson, from Orient, Sept. 7.

Manila Maru, from Orient, Sept. 7.

Shidzuoka Maru, from Orient, Sept. 8.

To Sail

Philocetes, for Orient, Aug. 16.

President McKinley, for Orient, Aug. 24.

Makura, for Antipodes, Aug. 27.

Iyo Maru, for Orient, Aug. 27.

Empress of Russia, for Orient, Aug. 28.

Alabama Maru, for Orient, Sept. 4.

President Jackson, for Orient, Sept. 5.

Empress of Australia, for Orient, Sept. 11.

RECENT FIXTURES

SAN FRANCISCO, Aug. 15.—Charters announced here include the steamships Clement Smith, California to north of Hatteras, petroleum, 67 cents, September; J. C. Gordon, North Pacific to north of Hotteras, lumber, private terms, August.

The steamship Ventura, now in drydock, will be put in service by the Oceanic Steamship Company to operate between San Francisco and Australian ports, beginning August 26.

Baron —— (Br.), —— tons, wheat, North Pacific to United Kingdom or Continent; September loading; by Bunge Western Grain Corp.; 30s.

MS. Iossifoglu (Br.), 2,991 tons, wheat, Columbia River to United Kingdom or Continent; September loading; terms private.

Belgium Maru (Jap.), 4,254 tons, lumber, North Pacific to Chile, September-October loading; by W. L. Comyn & Co.; $10.

Golden Gate (Nor.), 2,949 tons, lumber, British Columbia to North of Hatteras; September loading; by Suzuki & Co.; $12.

Ryujin Maru (Jap.), 2,966 tons, lumber, North Pacific to Orient; September loading; $8.50.

COASTWISE SAILINGS

To Vancouver

C.P.R. Vessels—2:15 p.m. and 11:45 p.m. daily.

To Seattle

C.P.R. Vessels—4:30 p.m. daily.

SS. Sol Duc—10:15 a.m., daily, except Sundays (via Port Angeles).

To Port Angeles

SS. Olympic—9 a.m. and 3:30 p.m. daily.

SS. Sol Duc—10:15 a.m. daily, except Sundays.

Sidney-Bellingham

Motor Princess—10:45 a.m. and 6:10 p.m. daily.

Sidney-Anacortes

SS. Puget and SS. City of Angeles—9:30 a.m., 2:00 p.m. and 5:30 p.m. daily.

To West Coast

SS. Princess Maquinna—11:00 p.m., on 1st, 10th and 20th of each month.

To Alaska

C.P.R. Vessels—11 p.m. on July 25 and 29, and August 5 and 8.

To Gulf Islands

Island Princess—7:15 a.m. on Mondays, Thursdays and Saturdays. (Automobiles carried on all but Gulf Islands route.)

SHIPS TO BERTH

(Time Subject to Change)

Philoctetes, due this afternoon, outbound for the Orient.

Dorothy Alexander, due tonight at 9 o'clock from California.

Empress of Russia, due daylight Monday morning from the Orient.

Canadian Importer, expected Aug. 20 to load 500,000 feet of lumber.

C.G.M.M. MOVEMENTS

Canadian Traveller, Aug. 13, arrived Glasgow.

Canadian Planter, Aug. 10, arrived Auckland.

Canadian Farmer, Aug. 13, arrived Ocean Falls.

Canadian Scottish, July 16, 7 a.m., left Melbourne for Vancouver; due here Aug. 21.

Canadian Prospector, July 20, left Victoria for Taku; due back Sept. 17.

Canadian Winner, Aug. 12, 4 p.m., left Panama Canal for Montreal.

Canadian Skirmisher, July 22, left Liverpool; due here Aug. 30.

Canadian Freighter, July 28, left Panama Canal for United Kingdom.

Canadian Highlander, Aug. 15, left Victoria for United Kingdom.

Canadian Volunteer, Aug. 12, 2 p.m., left San Pedro for San Francisco.

Canadian Transporter, Aug. 13, a.m., arrived Glasgow.

Canadien Rover, Aug. 11, left Ocean Falls for Astoria.

Canadian Trooper, Aug. 11, 9 p.m., left Vancouver for Prince Rupert.

Canadian Importer, Aug. 9, arrived Vancouver.

Canadian Inventor, due back in Vancouver Aug. 15.

Canadian Britisher, arrived Vancouver, Hastings Mills.

Canadian Observer, Aug. 13, 6 p.m., left Sydney for Vancouver.

Canadian Coaster, Aug. 13, 6 p.m., arrived Vancouver.

Canadian Spinner, Aug. 13, left Montreal for Victoria.

TRANSPACIFIC MAILS

AUGUST, 1924

China and Japan

President Madison—Mails close Aug. 12, 4 p.m. Due at Yokohama, Aug. 24.

Empress of Canada—Mails close Aug. 14, 4 p.m. Due at Yokohama, Aug. 25; Shanghai, Aug. 29; Hong Kong, Sept. 1.

President McKinley—Mails close Aug. 24, 4 p.m. Due at Yokohama, Sept. 5; Shanghai, Sept. 10; Hong Kong, Sept. 14.

Empress of Russia—Mails close Aug. 28, 4 p.m. Due at Yokohama, Sept. 8; Shanghai, Sept. 12; Hong Kong, Sept. 15.

Alabama Maru—Mails close Aug. 30, 4 p.m. Due at Yokohama, Sept. 14.

President Jackson—Mails close Sept. 5, 4 p.m. Due at Yokohama, Sept. 17; Shanghai, Sept. 22; Hong Kong, Sept. 26.

Australia and New Zealand

Maunganui (via San Francisco)—Mails close Aug. 10, 4 p.m. Due Wellington, Sept. 1; Sydney, Sept. 6.

Ventura (via San Francisco)—Mails close Aug. 23, 4 p.m. Due Sydney, Sept. 18.

Makura (direct)—Mails close Aug. 27, 4 p.m. Due Auckland, Sept. 15; Sydney, Sept. 20.

Liquor Exporters Come to Victoria For Cheaper Rates

Over 60,000 Cases of Liquor Stored at Ogden Point Docks—Prince Albert Expected Here Within Next Seventy-Two Hours—Stadacona, Malahat and Principo All Due Latter Part of Month

LOW HARBOR DUES GIVE VICTORIA BIG ADVANTAGE

VANCOUVER liquor exporters have removed their base to Victoria. No less than four liquor runners are due here this month to pick up over 60,000 cases of liquor, which will be taken south to Mexico. As to what part of Mexico the liquor is taken is not known, but the dents on the sides of the ships on their return to port, which is caused apparently by small craft continually bumping against the sides, tell a tale of their own.

The transference of the liquor base to Victoria is a direct result of the high harbor dues imposed on liquor exporters and importers by the Vancouver Harbor Board and is also regarded as another indication of the inadvisability of establishing a harbor board here. The harbor dues in Vancouver are seven cents a gallon and five and a half cents a case on whiskys, wines, liquors and all alcohols except ale and beer. This was considered too high for liquor exporters, who have to make a profit on their investment, as the liquor in the first place has to be brought from the Old Country.

No Harbor Dues Here

There are no harbor dues on this character of cargo in Victoria, or on any other kind. The only charges are wharfage and handling. It is because of the absence of harbor dues and low wharfage charges that the liquor exporters have been induced to move their base to Victoria.

It is reported by a leading marine surveyor that the Prince Albert is due to dock here within the next seventy-two hours to pick up 20,000 cases of liquor, consigned to Mexico. Altogether there are over 60,000 cases of liquor lying at the Ogden Point docks awaiting various liquor runners that are due from off the coast of California the latter part of this month.

The Stadacona, which was formerly a Canadian navy boat stationed at Esquimalt; the Malahat, which was also formerly in the government service and stationed at Esquimalt until she was sold recently to Vancouver liquor exporters; and the liquor carrier Principo, are all due the latter part of this month to pick up the 60,000 cases of whisky, light wines and beer stored at pier A of the Ogden Point docks.

Nothing definite has been received from the Prince Albert, and local shipping and customs men have been expecting her every day from off the California coast. It is expected, however, that she will arrive at the Ogden Point docks within the next seventy-two hours. She will be drydocked for survey before proceeding to the California coast again.

BLUE FUNNEL LINE RESUMES SERVICE

Arrival of Astyanax Is First From the United Kingdom for Over Year —Philoctetes Due Today

After a year's absence from the service the Blue Funnel line has once again resumed the Pacific Coast-United Kingdom run. The Astyanax, which docked here yesterday from Liverpool with a large consignment of liquor, is the first Blue Funnel liner to come here from the United Kingdom for over a year. The dock workers' strike delayed her departure from the Old Country otherwise the vessel would have come here in July.

The vessel discharged 1,500 cases of liquor and a large cargo of general amounting to over 200 tons. As soon as she completed discharging the vessel immediately commenced loading 20,000 feet of lumber for her return trip to England.

Another Blue Funnel liner due here is the Philoctetes, which will pick up a large list of Chinese steerage passengers returning to the Orient. While in Vancouver the Philoctetes loaded 3,000 tons of cargo.

CANADIAN INVENTOR ARRIVES FROM EAST

Canadian Coaster Leaves Sydney, N.S., and Spinner Is En Route to Victoria in Service

With 120 tons of intercoastal cargo, comprising chiefly hardware and general merchandise, the Canadian Government Merchant Marine freighter Canadian Inventor, Captain Roberts commanding, arrived from Montreal late yesterday afternoon. The Inventor has some 3,000 tons of cargo for Vancouver, and overland delivery to Alberta.

The Canadian Coaster, which is coming round to this coast from the Atlantic in the intercoastal service, left Sydney for Vancouver 6 o'clock Wednesday morning. The Canadian Coaster will be added to the Pacific fleet on her arrival here, and will also be placed in the California service. The Canadian Spinner, another of the Atlantic fleet, also left Montreal on Wednesday for Victoria in the intercoastal service.

The Canadian Importer is expected here next Wednesday to load 500,000 feet of lumber for Australia. She is at present in Vancouver loading for the Antipodes.

SHIPPING INFORMATION

SUNRISE AND SUNSET

AUGUST, 1924

Time of Sunrise and Sunset (Pacific Standard Time) at Victoria, B.C., for the month of August, 1924:

	Sunrise	Sunset		Sunrise	Sunset
1	4:48	7:50	17	5:10	7:24
2	4:46	7:48	18	5:11	7:22
3	4:51	7:47	19	5:12	7:21
4	4:55	7:45	20	5:13	7:19
5	4:54	7:44	21	5:15	7:18
6	4:55	7:42	22	5:16	7:16
7	4:58	7:41	23	5:18	7:14
8	4:58	7:40	24	5:16	7:12
9	4:56	7:38	25	5:21	7:10
10	5:01	7:37	26	5:22	7:08
11	5:05	7:33	27	5:24	7:06
12	5:03	7:32	28	5:25	7:04
13	5:06	7:32	29	5:26	7:02
14	5:0[illegible]	7:30	30	5:28	7:00
15	5:07	7:28	31	5:30	6:58
16	5:08	7:26			

The Meteorological Observatory, Gonzales Heights, Victoria, B.C.

TIDES AT VICTORIA

AUGUST, 1924

Day	Time H. M.	H't Ft.	Time H. M.	H't Ft.	Time H. M.	H't Ft.	Time H. M.	H't Ft.
1 ..	1:10	6.8	8:26	1.6	17:34	7.8	21:48	7.0
2 ..	1:48	6.1	9:15	1.7	17:55	7.2	22:24	6.6
3 ..	2:31	7.7	10:00	2.1	18:10	7.4	23:24	6.3
4 ..	3:34	7.8	11:06	2.7	18:36	7.6		
5 ..	0:55	5.7	4:54	3.3	15:37	3.4	18:14	7.8
6 ..	1:37	6.1	6:58	3.3	15:42	4.2	18:46	7.6
7 ..	3:31	4.3	8:18	5.9	15:14	6.0	20:16	3.1
8 ..	3:29	3.4	10:52	5.6	15:41	6.7	20:21	3.4
9 ..	4:56	2.8					21:56	3.1
10 ..	5:50	2.2					23:08	3.3
11 ..	6:13	1.4					23:27	3.3
12 ..	7:04	1.3	15:40	7.4	16:40	7.5	23:51	3.3
13 ..	7:51	1.5	16:35	7.5	18:44	7.6		
14 ..	0:44	3.5	8:38	1.5	16:54	7.4	20:45	3.7
15 ..	1:46	3.5	9:18	1.6	16:44	7.5	21:36	6.2
16 ..	2:53	3.1	9:50	2.1	17:11	7.6	22:53	6.7
17 ..	3:38	7.6	10:37	2.8	17:40	7.7	23:27	6.3
18 ..	4:34	7.0	11:18	3.6	18:11	7.7		
19 ..	0:22	4.6	2:45	3.5	11:08	4.4	18:44	7.8
20 ..	1:53	4.5	7:14	5.2	13:38	5.2	19:19	7.2
21 ..	2:51	4.1	5:18	6.8	15:18	5.8	18:56	7.5
22 ..	3:20	3.8					20:43	7.8
23 ..	4:14	3.5					21:31	7.7
24 ..	5:05	3.2					22:17	7.6
25 ..	5:54	2.0					23:03	7.7
26 ..	8:40	2.7	16:33	7.4	18:50	7.8	23:43	7.8
27 ..	7:50	3.4	16:50	7.4	16:33	7.1		
28 ..	0:28	7.3	7:56	2.2	16:48	7.3	20:14	6.7
29 ..	0:53	7.5	8:51	3.3	18:41	7.3	20:46	6.2
30 ..	1:37	7.3	8:07	3.3	18:56	7.2	21:32	2.7
31 ..	2:26	7.8	9:44	2.7	16:20	7.8	23:53	5.3

The time used is Pacific Standard for the 120th Meridian west. It is counted from 0 to 24 hours from midnight to midnight. The figures for height serve to distinguish High Water from Low Water. Where blanks occur in the tables the tide rises or falls continuously during two successive tidal periods without turning.

The Height is in feet and tenths of a foot above the average level of lower Low Water.

Esquimalt—To find the depth of water on the sill of the drydock at any time add 18.9 feet to the height of High Water as above given.

After-Eating Distress

and all forms of stomach trouble, such as gas, pains, acid, sour, burning stomach, are all relieved in two minutes by taking Jo-To. Jo-To sold by all druggists. (Advt.)

Canadian Pacific Railway

B. C. COAST SERVICE

VANCOUVER—At 2:15 p. m. and 11:45 p. m. daily.
SEATTLE—At 4:30 p. m. daily.
ALASKA ROUTE—From Vancouver, August 1, 5, 16, 20, 27, 30, at 9 p. m.
OCEAN FALLS-PRINCE RUPERT ROUTE—From Vancouver every Wednesday at 9 p. m.
POWELL RIVER-UNION BAY-COMOX ROUTE—From Vancouver every Tuesday and Saturday at 11:45 p. m.
UNION BAY-COMOX-POWELL RIVER—From Vancouver every Thursday at 8:30 a. m.
WEST COAST VANCOUVER ISLAND ROUTE—From Victoria 1st, 10th, 20th each month at 11 p. m.
GULF ISLANDS ROUTE—SS. Island Princess leaves Belleville Street Wharf every Monday, Wednesday, Thursday and Saturday at 7:15 a. m.
SIDNEY-BELLINGHAM—Motor Princess leaves Sidney 10:45 a. m. and 6:10 p. m. Returning, leaves Bellingham 7:00 a. m. and 2:00 p. m. daily.

Full Information From Any Agent, Canadian Pacific Railway.

Thiepval Is Due At Rupert Today

Advice received by the Senior Naval Officer at Esquimalt from the H.M.C.S. Thiepval states that that vessel, with Major MacLaren, the round-the-world flier, and party, on board, is due to arrive at Prince Rupert today. Citizens of the Northern city have made extravagant arrangements to greet the British aviator who was forced to drop out of the round-the-world airplane flight.

SIBERIA TRADING HAS BEEN RENEWED

EXPEDITION LEAVES FOR SIBERIAN RIVERS

Three Trading Vessels Leave for Kara Sea and Will Return With Valuable Siberian Products

Following the custom of recent years, the Arcos Company is dispatching another Kara Sea expedition to Siberia. Hitherto the expedition has visited either the Obi or the Yenisei Rivers, but this year it has been decided to send steamers simultaneously to both rivers.

The expedition will consist of three ships—the Arcos (3,250 tons), the Loos (4,770 tons), and the Leonid Krassin (2,960 tons). The expedition will be met by an icebreaker at the entrance to the Kara Sea. The ships are commanded by experienced British captains.

Part of the cargo is being shipped from England by the company to their clients in Russia; a large portion of the cargo has been brought on instruction from the People's Commissariat for Foreign Trade; part is being shipped on behalf of Russian and Siberian co-operative institutions.

Miscellaneous Cargo

The goods this year consist chiefly of machinery for butter making and general agriculture, together with various articles for the hide and other industries, including chemicals and metals. In addition, there is a variety of miscellaneous cargo, including medical goods, sewing machines, typewriters, meat choppers, belting, stationery, paper, electric lamps, tea, etc. It is anticipated that the expedition will export from Siberia various animal products, together with fibres and many kinds of timber. Steamers will be fully loaded both outwards and homewards.

Exporters from Siberia include the Siberian, Kirgizian and Turkestan State Trading Departments, the Butter Supplies Agency, and the Siberian Co-operative Union.

Opened by Soviet

This northern trade route to Siberia was opened by the Soviet Government in the Summer of 1921, and has proved successful. The size of the annual shipments outward is only limited by the credits available, and with normal trading conditions and adequate capital a fairly large fleet of steamers could enter the Siberian rivers during the six weeks of the year they are open to navigation. Produce to the value of several millions sterling could be collected from the interior of Siberia and exported by this route. The Soviet authorities have erected a series of wireless stations along the northern coast, with the object of keeping in communication with the fleet. The steamers this year should reach the Kara Sea about the last week in August.

BARK NARWHAL HAS RETURNED

ARRIVED AT SAN FRANCISCO IN BATTERED CONDITION

Search for Fortune Fruitless—Only Return on Crew's Investment Is 2,400 Feet of Film

SAN FRANCISCO, Aug. 15.—With their combined output totalling 2,400 feet of camera film and the boat they sailed in, twenty hungry but happy men sailed in through the Golden Gate this morning, after an absence of 18 months, during which time they, with their bark, Narwhal, combed fruitlessly the South Seas for hidden treasure.

Twenty men started out on the cruise, but eight of this number dropped off at the various points of call. Their places were taken, however, by eight other men picked up during the voyage. Much of the time during the voyage rations were short. The crew of the Narwhal included a motion picture camera operator; a retired captain of coast artillery; W. Ayvazoglou, one-time Russian legation military attache at Tokio; retired army and naval officers, and business men.

The ship, forty years old, was just able to reach San Francisco. Battered and buffeted by the storms, she returned a remnant of the ship that left. The men do not believe that they will realize much from her sale. Three times reported as overdue and once missing, the ship has been a centre of interest in the marine world since she sailed.

The men denied reports received here of mutiny on board, and said that each one had more than obtained his money's worth for the $800 each invested for the cruise.

No cargo was carried when she arrived today. Nothing of value was on board except the film, which the men expect to return their original investment. They are to offer the film for sale here.

PACIFIC STEAMSHIP CO
THE ADMIRAL LINE

—SAILINGS—
to CALIFORNIA
SS. RUTH ALEXANDER
August 17, 9 A.M.
SS. DOROTHY ALEXANDER
August 22, 9 A.M.
SS. EMMA ALEXANDER
August 24, 9 A.M.
From Seattle
SS. H. F. ALEXANDER
Tuesdays, 5 P.M.
Special Round Trip Fares
Information and Tickets
901 GOVERNMENT STREET
Phone 48

CANADIAN PACIFIC
SAILINGS TO EUROPE
MAKE RESERVATIONS NOW

FROM QUEBEC
To Cherbourg-Southampton-Hamburg
Aug. 27, Sept. 24 .. Empress of Scotland
Sept. 10, Oct. 8 .... Empress of France
To Belfast-Glasgow
Sept. 4, Oct. 2 .... Montlaurier
To Liverpool
Sept. 12, Oct. 17 .... Montroyal
FROM MONTREAL
To Belfast-Glasgow
Aug. 28, Sept. 25 .... Marloch
Sept. 11, Oct. 9 .... Montreal
To Liverpool
Aug. 28, Sept. 26 .... Montcalm
Sept. 5, Oct. 3 .... Montrose
Sept. 15, Oct. 10 .... Montclare
To Cherbourg-Southampton-Antwerp
Sept. 3, Oct. 1 .... Melita
Sept. 10 .... Marburn
Sept. 17, Oct. 15 .... Minnedosa

Apply to Agents everywhere or
J. J. FORSTER, Gen. Agt.,
C.P.R. Station, Vancouver,
Telephone Seymour 2630,
Can. Pac. Ry.,
Traffic Agents.

Sail to EUROPE in AUGUST or SEPTEMBER

In these months the sea is restful, the weather balmy and Europe at her best.

There is yet time to obtain excellent accommodations on our superb one-class cabin ships, the largest steamers from Montreal.

	Aug.	Sept.
Canada - - - - - - - - -	23	20
Doric (new) - - - - -	30	27
Megantic - - - - - - -		6
Regina (new) - - - -		13

Let our travel experts help plan your trip. Call, phone or write.

Rogers Bldg., Vancouver, B.C. or Local Steamship or Railway Agents

WHITE STAR DOMINION LINE

Union SS. Co. of B.C., Ltd.
Regular Sailings from Vancouver to all East Coast and Mainland points, logging camps and canneries as far as Prince Rupert and Anyox.
For detailed information apply
GEO. McGREGOR, Agent
Telphone 1925 No. 1 Belmont House

Prince George Hotel
TORONTO
In Centre of Shopping and Business District
250 ROOMS
100 with Private Baths
EUROPEAN PLAN
WINNETT THOMPSON, MAN'G. DIR.

The Best Medicine for Women

When Mrs. Myers, of Winston-Salem, North Carolina, stepped into the drug store and asked her druggist for the best medicine he had in his store for woman's ills, is it any wonder she was handed a bottle of Lydia E. Pinkham's Vegetable Compound? Mrs. L. K. Myers in writing of it says: "I had been weak, run down and had a pain in my left side for a long time, so I could not do my work. Lydia E. Pinkham's Vegetable Compound helped me in a short time so I was able to do all of my housework, including washing and ironing, and now I feel fine all the time." As Lydia E. Pinkham's Vegetable Compound holds the record for benefiting 98 women out of every 100 women who take it, it will pay every suffering woman to try it. (Advt.)

DAVID SPENCER, LTD.

BEST QUALITIES — Store Hours—9 a.m. to 6 p.m.; Wednesday to 1 p.m. — SUPERIOR VALUES

August Home-Furnishing Sale

Excellent Values Today

August Sale of Mattresses and Bed Springs

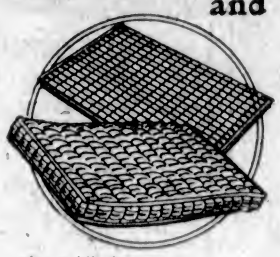

White Cotton Felt Mattresses, built in layers and guaranteed not to lump. They are covered with strong art ticking and finished with roll edge; all sizes. August Sale, each.....**$17.00**

"Spencerian" Felt Mattresses, made of white cotton, felted and guaranteed not to lump. Covered with art ticking and finished with roll edge. All sizes, each.....**$15.00**

"Victoria" Felt Mattresses, covered with heavy art ticking with roll edge and plain side panel. All sizes, each....**$12.50**

Spencer's Special White Felt Mattress, made so it will not lump. Covered with art ticking and finished with roll edge; all sizes. August Sale, each.....**$11.75**

All-Felt Mattresses, guaranteed not to lump. They are covered with art ticking and finished with roll edge. Remarkable value at.....**$7.75**

Mixed Mattresses, with fibre wood centre and cotton top and bottom. They are covered with strong ticking. All sizes, each, at **$5.90**

—Furniture, 2nd Floor

Woven Wire Bed Springs $3.95 and $6.00 Each

Two extra special values in Bed Springs that should bring many buyers:

Double Woven Wire Springs with double weave wire. They have copper supports and heavy wood frames. Guaranteed for ten years. On Sale, each.....**$6.00**

Double Woven Wire Springs with steel band supports; and on heavy wood frames. Each.....**$3.95**

—Furniture, 2nd Floor

Standard Lamps--Real Bargains

Standard Lamps and Shades, the standards are finished in walnut and mahogany, the shades in three colors—rose, tan and blue. August Sale Price, each.....**$21.90**

Six Wrought Iron Bridge Lamps and Shades with adjustable attachment. August Sale Price, each.....**$6.00**

—Furniture, 2nd Floor

Simmons Steel Beds, Only $12.75 and $15.00 Each

Simmons Steel Beds in walnut finish, made with continuous posts and six one-inch fillers; very neat looking beds that are great value at.....**$12.75**

Simmons Steel Beds with two-inch continuous posts and five flat fillers. These are finished in walnut or mahogany and are quite attractive in appearance. On Sale, each.....**$15.00**

—Furniture, 2nd Floor

Some Very Fine Upholstering Fabrics for August Sale

Armure Tapestry, 40 inches wide; a Broche tapestry of good grade in plain shades of blue, brown or rose. August Sale, a yard.....**79¢**

Tapestry, 50 inches wide, in a good selection of designs. On Sale, a yard.....**$1.95**

Tapestry, 50 inches wide, in attractive designs and a good grade. Regular $4.95 a yard, for **$3.75**

Tapestry, 50 inches wide, "Bannockburn" and finest quality. Value to $10.95, for, a yard.....**$7.50**

Damask and Mercerized Tapestry, 50 inches wide, shown in several attractive designs. Regular $4.50 a yard, for....**$1.95**

A grand opportunity to get your furniture reupholstered in the best material at a low cost.

—Drapery, 2nd Floor

It Will Be to Your Advantage to Buy Congoleum or Linoleum Rugs Now

The new season's designs in Linoleums and Congoleum Rugs are about to arrive, and we are bound to clear a considerable portion of our old designs at a low price to make room for the new. There are also a few rugs that have been used as samples, to go at greatly reduced prices:

Rugs, 6ft. x 9ft. Reg. $9.75, for.....**$7.95**
Rugs, 7ft. 6in. x 9ft. Reg. $12, for.....**$9.95**
Rugs, 9ft. x 9ft. Reg. $14.95, for.....**$12.50**
Rugs, 9ft. x 10ft. 6in. Reg. $17.25, for....**$13.95**
Rugs, 9ft. x 12ft. Reg. $19.50, for.....**$16.50**

—Linoleums, 2nd Floor

The Best Grade Linoleums

Reduced for August Sale

For those who must buy Linoleums, this is a golden opportunity to purchase at a money-saving price, the very best.

Dominion Linoleum, in all the newest shades and designs; patterns for any room. Regular 98c. August Sale, a square yard.....**87¢**

The World's Best Inlaid Linoleums, including Staines and Greenwich makes, shown in beautiful parquet board effects, inset tiles, and the most pleasing carpet patterns; Reg. value $1.98. On Sale, a square yard **$1.85**

—Linoleums, 2nd Floor

Bed Outfits Complete

August Sale Bargains

Continuous Post Bed in white or ivory, a double woven wire spring and all-felt mattress; all sizes. Complete for **$21.00**

Two-inch Continuous Post Bed in walnut finish, fitted with guaranteed coil with no-sway attachment, and an all-felt mattress with roll edge; all sizes. August Sale Price **$29.50**

Continuous Post Bed with centre panel in cane effect, fitted with guaranteed cable spring and white felt mattress with roll edge. The outfit complete for.....**$37.50**

—Furniture, 2nd Floor

36-Inch Cretonne on Sale for 22c, 29c, 39c

Cretonne, 36 inches wide, in several neat designs; extraordinary value. A yard.....**22¢**

Cretonne, 36 inches wide, including 20 designs. Regularly sold for 39c. On Sale, a yard....**29¢**

Cretonne, 36 inches wide, in very pretty designs and fine grade. Regular 49c a yard, for .....**39¢**

—Drapery, 2nd Floor

Odd Lines in the Furniture Dept.

One Walnut China Cabinet, with double doors, glass panel, removable shelves; William and Mary design. Reg. $125.00, for **$62.50**

One Quartered Oak Buffet, William and Mary design; golden oak finish. Regular $125.00, for.....**$62.50**

A Walnut Finish, Round Top Extension Table, on pedestal base, extends to 6 feet. Reg. $45.00, for **$22.50**

—Furniture, 2nd Floor

Women's Medium Weight Underwear

Best Values

Women's Medium Weight Cotton Vests, slip-over styles, with short and no sleeves, wide and narrow shoulder straps; sizes 36 to 40.....**90¢**
Sizes 44, for.....**$1.00**

Women's "Zimmerknit" Vests, with short and no sleeves, slip-over styles of heavy weight, fleece lined cotton; sizes 36 to 40. Each, **90¢** and **$1.00**

Women's Medium Weight Vests, slip-over styles, with built-up shoulders, and opera tops; excellent weight cotton. Sizes 36 to 42. Each.....**75¢**

Women's Medium Weight Bloomers, with elastic at waist and knee, and gusset; cream and flesh. Sizes 36 to 42. A pair.....**$1.00**

—Knit Underwear, 1st Floor

Crockery Department Specials

Hand-Painted Fancy China Sugars and Creams, values to $5.50. Special...**$2.98**

Round or Oval Casseroles, fire proof, 1-pint, 2-pint, 3-pint, and 4-pint sizes. On sale for, according to size...**65¢, 85¢, $1.00** and **$1.35**

Yellow Mixing Bowls with white lining. Special, each...**40¢, 55¢, 75¢, $1.00, $1.35, $1.65** and **$1.95**

Fancy Rockingham Teapots, 6-cup size. Regular $1.30 for **$1.00**

White Fireproof Bakers, 7, 8, 9 and 10-inch. Priced according to size....**40¢, 55¢, 65¢** and .....**75¢**

White and Blue Band Cups and Saucers. Special .....**30¢**

Hand-Painted Fancy China Salad and Fruit Bowls. Special, each .....**69¢**

—Crockery, Lower Main Floor

TOILETRIES

Special Saturday Bargains

A new consignment of Richard Hudnut's Preparations just arrived in the department. With each purchase of one Vanishing, Cleansing or Skin Tissue Cream, a small box of face powder will be Given Free.

A selection of Stand Mirrors. Regular value 50c. On Sale, each .....**25¢**

—Main Floor

Exclusive Block Print Cretonnes

Reduced for August

English and French Block Print Cretonne, 31 inches wide, beautiful in coloring, distinctive and artistic in design. Regular $2.25 a yard. August Sale **$1.50**

Block Print Cretonne and other exclusive prints. A fine selection. Originally priced at $1.75 a yard. August Sale .....**95¢**

—Drapery, 2nd Floor

A Sale of Art Needlework

Children's Shoes and Wash Goods

Smart Coats for Little Girls

New Fall Styles

$2.98 to $7.50

Smart Little Coats for the ages of 2 to 6 years. These have just arrived in the Children's Department and are shown in shades of saxe, fawn, navy, white, red and Teddy Bear cloth. Some are fur trimmed, others have grey astrachan collars and cuffs and around bottom. The coats are fully lined with excellent grade flanelette, and are big value at **$2.98**
to **$7.50**

—Children's, 1st Floor

A First Shipment of New NAVY SUITS

For Fall Wear Now on Display ...**$39.75 to $49.75**

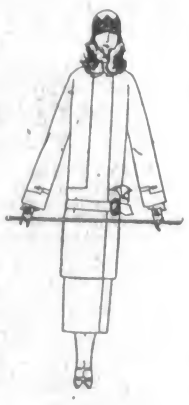

Our first consignment of New Suits for Fall Wear is now on display, and presents a very attractive appearance.

The Suits are superbly tailored, the coats in long straight lines or semi-fitting back, with flare over hips. There are tailored notch collars, self trimming and buttons, while each coat is silk lined. The skirts are plain, with slit pockets and narrow belts. The materials prominent are tricotine, Poiret twill and charmeen; navy or black. Sizes 16 to 44. Big values at **$39.75** to.....**$49.75**

—Mantle Dept., 1st Floor

Clearing Out Hundreds of Fancy Linens and Art Needlework Pieces Today

Regular Selling Prices 65¢ to $2.75

All to go at Each **50c**

These exceptional bargains are offered in the Art Needlework Department, and consist of Linen, Guest Towels, white or colored; Black Sateen, Unbleached and Muslin Aprons, Lunch Cloths, Dressing Sacques, Ecru Runners, Rompers, Romper Suits, Tea Cloths, Infants' Dresses, Children's Aprons, Boudoir and Pillow Cushions, Blue Line, 3-Piece Luncheon Sets; Baby Buggy Pillows and Covers, Beaded Bags with knitted effect, three styles, four colors —navy, black, grey and brown. All to clear at, each.....**50¢**

—Art Needlework, 1st Floor

Girls' All-Wool Sweaters On Sale for $1.25

All-Wool Pullover Sweaters, in shades of rose, navy, fawn and brown. They are finished with contrasting shades and have pompon, collar and long sleeves. For the ages of 4 to 8 years. Priced for clearance at **$1.25**

—Children's, 1st Floor

A Great Clearance of Popular WASH GOODS

All Reduced to Sell at, a Yard **29c**

The selection consists of odd lines and pieces, different colors and makes; plain shades.

36-inch Suitings. Reg. 50c and 65c a yard, for .....**29¢**

36-inch Neptune Crepes, cerise only. Reg. 65c, for .....**29¢**

English Ginghams in various plaids, 38 inch. Reg. 59c, for.....**29¢**

38-inch Cotton Pongee Suitings, in motif designs. Reg. 75c, for.....**29¢**

White Canvas Shirtings, 33 inch. Reg. 59c, for .....**29¢**

36-inch Fancy Swiss Organdies, a few odd designs. Reg. 98c, for **29¢**

30-inch Navy, Black, Butcher Blue, Steel-clad Prints. Reg. 45c, for **29¢**

36-inch White Check Dimities. Reg. 45c, for.....**29¢**

Fancy and Imported Voiles in light and dark designs; 38 inch. Reg. 75c, for .....**29¢**

—Wash Goods, Main Floor

A Clearance of Children's Bathing Suits

These Bathing Suits cannot be carried over, therefore are being cleared at low prices.

Wool Bathing Suits, in shades of green, fawn, brown, navy, Lovat and pansy, with contrasting shade around skirt; suitable for ages of 4 to 10 years. Regular value $2.75, for **$1.98**

For the ages of 12 to 14 years, for.....**$2.49** and **$3.75**

Children's Cotton Bathing Suits, in assorted colors, trimmed with contrasting shades, grey, navy, orange and fawn; for the ages of 2 to 8 years. Each.....**85¢**

—Children's, 1st Floor

Hosiery Values for Today

A Large Choice and Excellent Values for Women and Children

Women's Pure Thread Silk Hose, with hem garter top and reinforced feet; all desirable shades. A pair..... **$1.50**

Women's Fine Quality Silk Hose (Venus), ribbed tops and seamless. Shades are black, white, nude, cordovan, camel, navy, beige, dove, pearl grey and Russian calf. A pair..... **$2.00**

Women's Fine Thread Pure Silk Hose, with mercerized lisle tops and deep garter hem, double soles, heels and toes; shades are brown, black, white, suede, gold, silver, orchid, chestnut, sand, medium, grey, apricot and shell. Pair, **$2.50**

Chiffon Hose, full fashioned and with double soles, heels and toes (Gordon Hosiery); shades are gunmetal, peach, blush, nude and Airedale. A pair.....**$2.75**

Children's Golf Hose, grey with fancy cuff tops; sizes 6 to 9½. On Sale, a pair.....**50¢**

Children's three-quarter-length Silk and Wool Hose, plain knit with fancy ribbed tops and double spliced heels and toes; black, cadet, sand and white. A pair.....**98¢**

Chiffon Hose (Harvey), pure silk hosiery, with double feet and hemmed tops; black, peach, peau, fawn and nude. A pair.....**$2.25**

Children's Cotton Hose, sizes 5½ to 11; black, brown and white. A pair .....**35¢**
Three pairs for.....**$1.00**

Children's Lisle Socks, white and stripes. Reg. 50c, for.....**25¢**

Girls' Fine One and One Rib Cotton Hose, with reinforced feet; Sizes 6 to 9½, black and camel only; a pair.....**50¢**

—Hosiery, Main Floor

Men's Fall Suits $25.00 and $29.75

At these two prices you are offered Choice Suits for Fall wear. They have just been received in the Clothing Department and are excellent values.

All-Wool, Tweed Suits, made in 2 or 3-button models, well lined and trimmed, and finished in a manner that marks them the best of their grade. The styles are suitable for men or young men; the shades are browns, greys, greens and fancy tweeds; also blue worsted, for **$25.00**

All-Wool Tweed and Worsted Suits, in single or double-breasted models; in greys, browns and green mixtures, and blue with pin stripes. Dressy suits, perfectly finished and in cloths that will wear well and assures you of a shapely suit at all times. Designs for men or young men **$29.75**

—Men's Clothing, Main Floor

Men's Furnishings

Men's Pajamas, in fine, light fancy stripe cotton, no collar, and trimmed with silk frogs, and pearl buttons.....**$2.50**

Penman's Brand Fine Wool Shirts and Drawers, cream shade; ideal for present wear, light and soft.....**$3.25**

Spencer Brand Shirts, made of English woven Zephyr cloth; new stock, all sizes. Each at **$2.00**

Forsyth Brand Shirts, made of London broadcloth, and in shades of grey, mauve and blue. Each **$3.50**

—Main Floor

Men's New Dress Boots $5.00

In Men's New Dress Boots for Fall, we are offering better value than ever before. The boots are offered in brown or black calf, with double soles and rubber heels. Drop into the Men's Shoe Department, on the Main Floor, and look them over. Just....**$5.00**

—Men's Boots, Main Floor

Men's and Young Men's FALL CAPS

Stylish Shapes, Best Grades

We have now on display over fifty dozen New Fall Caps, in most desirable styles and shades. They are of the best makes, have plain or pleated backs and unbreakable peaks. Shades include fawns, browns, greys; the finest cloths are used. Prices range as follows: **$1.50, $1.75, $1.95, $2.25, $2.50, $2.75** and.....**$2.95**

The Caps that keep their shape through all usage.

—Main Floor